Echo

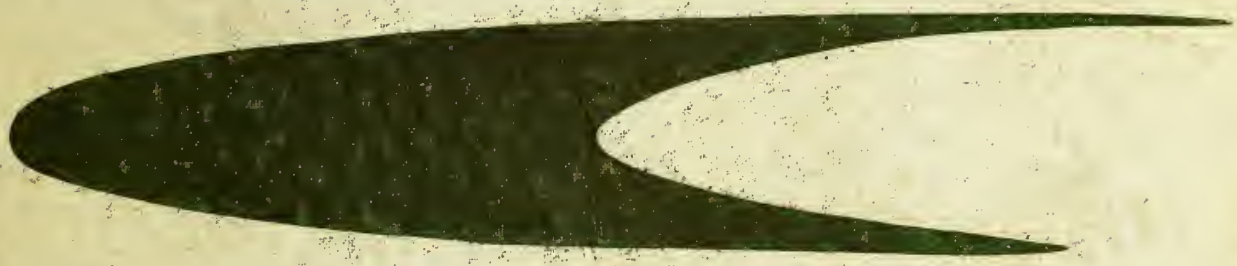

1962

PROPERTY OF THE
WINTHROP PUBLIC LIBRARY

DO NOT REMOVE!

For Reference

Not to be taken from this room

The Class of 1962

Presents

The Echo

Echo

Echo

Echo

Echo

Echo

Winthrop Senior High School
Winthrop, Massachusetts

Foreword

We have reached the crossroads—the time has come for each of us to choose his own pathway through life. Echo preserve for each of us the memories of the many joys. There will be times in our journey when we pause to look back upon the road we have travelled. May this Echo preserve for each of us the memories of the many pathways travelled during our life at Winthrop High School.

Dedication

The devotion of a teacher who gives many years of service to a school can never be fully measured or fully rewarded. Mr. Harold Morse has served Winthrop High School as submaster, mathematics teacher, advisor to the Student Council and the former Activities Committee, and coach of the tennis team. His warm smile and twinkling blue eyes have endeared him to all of us. We, the class of 1962, are proud to dedicate the Echo to Mr. Morse—an outstanding teacher and a wonderful friend. May he have all possible happiness in the years to come.

HAROLD J. MORSE

The 1962 Echo Staff . . .

Editor-in-Chief ..... Susan Kaplovitz

Associate Editor ..... Maureen Curry

Staff Members ..... Diane Abely
Michael Baron
Judy Bidmead
Phyllis Cohen
Dorothy Colby
David Ficksman
Vicki Jacobs
Carole Kaufman
William Lawson
Jewel Lotter
Georgia McKenna
Kathleen McLaughlin
Marilyn McLaughlin
Ida Newton
Barry Silver
Elizabeth Weker

Art Committee ..... Jack Gallo
Margarete Glock

Presents in this book . . .

Faculty and Academic Program ..... Page 6

Students: Seniors ..... Page 24

Juniors ..... Page 58

Sophomores ..... Page 64

Clubs and Activities ..... Page 72

Sports ..... Page 84

and says "Thank you" to . . .

Miss Dorothy Sharples for her much appreciated advice—

John Torrone of the class of 1963 for helping us out with our last minute photography—

Warren-Kay Vantine Studios for their friendly, patient, and expert photographers—

Mr. Bill Rowan of the Taylor Publishing Company for his welcome guidance—

and especially to Miss Florence Wilder, the reason for our successful yearbook.

The Road We Traveled at W.H.S. . . . Spring, 1962.

From Science Fair to Senior Car Wash, from golf to graduation, the varied activities of the spring kept us "on the go."

The Seventh Annual Science Fair was held on March 22, 1962, in the WHS lunchroom. Of the twenty-six exhibits, the following were judged as prizewinners: 1st prize, Joseph Gagliardi, "Basic Concepts of Clinical Electro-Cardiography"; 2nd prize, David Katz, "Velocity of Sound"; 3rd prize, Peter Smith, "Tornadoes." Honorable mention goes to Phyllis Cohen, Jeff Whittier, and Steven Davidson. Prizewinners Joseph Gagliardi and Peter Smith took part in the Massachusetts Institute of Technology Science Fair where Joseph was awarded a Second Prize.

Science Fair Winners: (l. to r.) J. Whittier, P. Cohen, J. Gagliardi, D. Katz, S. Davidson, P. Smith.

Senior Car Wash, Saturday, May 19.

The Annual Exchange Concert On April 27-29 the band was in New Milford, New Jersey, for the annual exchange trip. Friday night was a dance at the school, Saturday after rehearsal there was a luncheon, then free time. Saturday evening was the height of the weekend—the concert. Sunday was departure, but not good-bye, for New Milford was coming to Winthrop in two weeks—May 11-13.

Key word for both weekends?—Great!!

All-School Show, "South Pacific"

CAST OF SOUTH PACIFIC

Row 1: R. Nadeau, E. Pinzur, R. Thims, R. Maw, T. Nichols, P. Roth, R. Wasserman, J. Hoffenberg, L. Pizer, J. Galler. *Row 2:* E. Petersen, M. Dillon, S. Neidleman, P. Dalrymple, J. Quarrington, B. Coutinho, E. Press. *Row 3:* S. Kurr, C. Shore, F. Bramson, S. Leach, J. Fine, M. Tapper, D. Abely, S. Dalton. *Row 4:* D. Milano, S. Baehr, D. Ficksman, R. Schwartz, P. Silverman, R. Katz, L. Weir. *Row 5:* A. Shuman, P. Lipkin, A. Kanarkis, R. Smith, F. Corbett, B. Silver.

Through the cooperation of over one hundred students, many of the faculty, and the outstanding direction of Mr. Edward Belliveau, Rodger's and Hammerstein's "South Pacific," presented by Winthrop High School on April thirteenth and fourteenth, was a tremendous success.

Leading roles were played by Phyllis Roth as Nellie Forbush, Thomas Nichols as Emile DeBeque, Jane Hoffenberg as Bloody Mary, and Robert Wasserman as Billis. Others having important parts were Ellen Pinzur, Ngana; Robert Nadeau, Jerome; Paul Lipkin, Henry; Laurence Pizer, Lt. Cable; Robert Thims, Commander Harbison; Ralph Maw, Capt. Brackett; and Judith Galler, Liat.

Being a musical, "South Pacific" would have been definitely incomplete without the aid of the girls' and boys' choruses. An efficient stage crew, headed by stage managers Stuart Feldstein, Susan Goldberg, and Stephen May, completed the student company.

One more curtain call!

Make-up doesn't hurt that much, does it?

Some Chose Tennis

BOYS' TENNIS TEAM

Row 1: Mr. Morse (Coach), P. Bloomfield, L. Pizer, D. Ficksman, R. Paquin (Capt.), J. Torrone, J. Whittier, T. Nichols. *Row 2:* K. Sibelian, D. Katz, R. Wasserman, J. Princi, R. Fritz, S. McLeod, I. Bramson, D. Hagan.

The tennis team, coached by Mr. Harold Morse and led by Captain Roger Paquin, compiled a 4-5 record in interscholastic play this year. This is a marked improvement over past years and is due in part to an increasing student interest. With the majority of the lettermen returning next year, captain-elect John Torrone is looking forward to a winning season, although the team will miss its retiring coach, Mr. Morse.

GIRLS' TENNIS

Row 1: Miss Kiernan (Coach), E. Pinzur, K. Harrison, A. Gallo, D. Abely, D. Secatore, L. Rosenthal. *Row 2:* J. O'Neil, B. Spector, H. Wilson, D. Giromini, A. Alpert, C. Beless.

This year the Girls' Tennis Team played host to Chelsea, and it was greeted at Malden, Melrose, and Woburn. With many new recruits, the girls are confident that the experience gained this year will guarantee a better season for '63. Their coach, Miss Kiernan, received a lovely gift for her friendly understanding and able assistance.

and others play Baseball

BASEBALL VARSITY

Row 1: J. Scimone (Manager), E. Zeigler, R. Stevenson, J. Daly (Captain), B. Thims, F. Corbett, A. Rutledge, J. Domenico (Coach). *Row 2:* L. McEachern, P. Rudberg, L. Riley, R. Krute, D. Censabella, R. Chambers, J. Falco, R. Thibeau.

J.V. BASEBALL

Row 1: J. Previte (Manager), P. Fiske, C. Mullane, H. Holgerson, T. Rodes, A. Graham, R. Cawthorne, and Mr. Conway (Coach). *Row 2:* T. Tiano, T. Furlong, P. Murley, J. Jimenez, K. Silck, G. Rosen, J. Damato, and S. Mele (Manager).

The Winthrop High Baseball Team, hampered by a persistent hitting slump and the absence of players Ed Zeigler, Bob Chambers, and Arthur Rutledge as a result of injuries, finished the season with a Northeastern Conference record of 4 wins and 10 losses.

Captain John Daly deserves recognition for his fine pitching throughout the season. Coach John Domenico feels that this year's underclassmen, headed by next year's captain Richard Thibeau, have all the makings of an outstanding future club.

CAPTAIN DALY

or compete in Track events . . .

Row 1: Mr. Boyle (Coach), F. O'Brien, J. Polino, R. Van Dalinda, D. Milne, W. Kneeland (Capt.), C. Gray, J. Reed, J. McKenna, I. Yavner, Mr. Macfarland. *Row 2:* C. DeMartino, (Mgr), R. Pelland, G. Reed, P. Allen, W. Lieberman, R. Belcher, R. Cardoza, R. Hanlon, L. Spinney, J. Wall, R. Payne (Mgr.). *Row 3:* P. Housman, G. Stocco, W. Cargill, R. Atcherley, J. Nelson, J. Gallagher, D. Reed, J. Lieberman, J. Burke, L. MacFarland, S. Adamson, P. Farquher. (absent) N. Buckman, W. Richter, J. Cowan.

The 1962 track team, under the supervision of Coach Matthew Boyle, has scored with excellence in a contest which involves physical strength, skill, and endurance.

The team had only one loss and one tie which moved them to second place in the Northeastern Conference. William Kneeland was outstanding in the mile, while William Richter in the quarter mile, Carl Gray in the dashes, and Robert Van Dalinda in the half mile did equally well. Richard Cardoza has been recently elected next year's captain.

"On your mark" . . . Doug Milne (1963's president-elect) hopes to break a record.

or say, "My Sport is Golf!"

(Left to right) T. J. Sheehan (Coach), R. Schwartz, L. Hesenius, A. Taub, F. Donohue (Capt.), G. Smith, J. Murphy, B. Berk, S. Katz.

"Greatly Improved" would probably best describe this year's golf season. The team, under the leadership of Captain Frank Donohue and Coach Timothy Sheehan, did some really skillful playing, the ten matches being highlighted by a hole-in-one by Jerry Smith.

Although last year's season, on the whole, was disappointing, the team rose to a good standing in the Northeastern Conference, coming in just behind Marblehead and Danvers.

Donohue will be back next year, along with several other team members, and the outlook is good.

Last, but not least, — Badminton.

Senior champ
Arlene McGillicuddy

The Climax of our Journey . . . Graduation . . . June 6, 1962

"After discovering the pleasure
of learning

The child becomes the Builder.

He begins to create,
to develop talents and ideals,
to search for Truth—

And slowly, ever slowly, he begins to
know himself."

(from choric speech written by
S. Kaplovitz and M. Curry.)

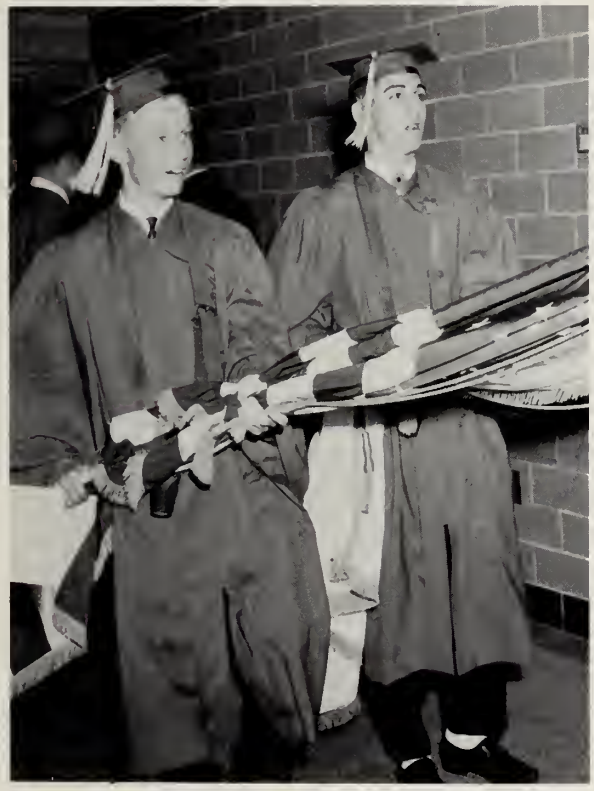

S. Kaplovitz, E. Barrile, M. Curry

The Winthrop Teachers Association Scholarship of $300, given to a senior planning to enter the field of teaching, was awarded to Elaine Barrile. Susan Kaplovitz and Betty Belcher were the recipients of the two $250 Winthrop Rotary Club Awards. Laurie Niedleman received the $250 Woman's Club Scholarship.

Awards to the best all-around boy and girl in the senior class went to John Reed and Diane Abely. The Bentley Swift Memorial Cup, for outstanding athletic contribution, was awarded to Robert Van Dalinda. Other awards included scholarships to Maureen Curry and Gail Glazer.

Graduation Awards and Scholarships

EXIT

MOISTEN GLUE AND STICK IN BACK OF YEARBOOK - INSIDE OF COVER - LET BOOK SET ONE HOUR TO SECURE STICKING

BE SURE GLUE IS MOISTENED EVENLY

Taylor Publishing Company

DALLAS, TEXAS

Time: Spring 1961

Place: Winthrop High School

Activities: Science Fair, School Play, Band and Chorus Concert, Sports, Senior Events.

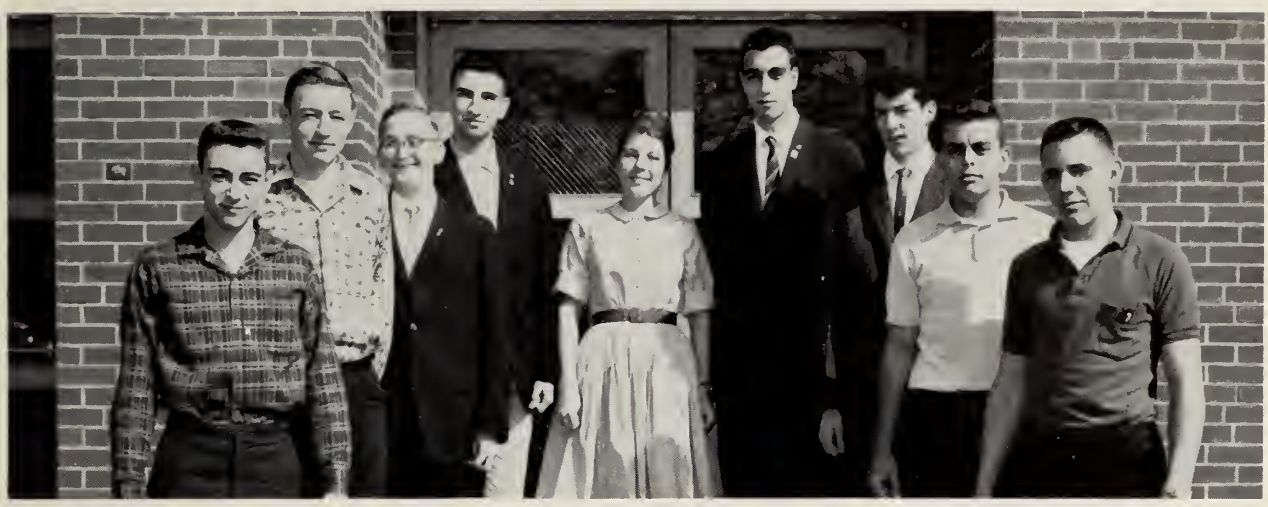

Science Fair Winners

D. Katz, D. Rich, S. Baehr, J. D'Orlando, E. Barrile, J. Gagliardi, R. Fritz, R. Wasserman, P. Smith.

On March 22, 1961, fifty-five members of the Science Club, under the direction of Dr. Tacelli, submitted their projects to the Sixth Annual Science Fair, which was held in the lunchroom of the high school. Winners were as follows: first place, Joseph Gagliardi, for his project on transistors; second, John D'Orlando, lunar photography; third place, David Katz and Ronald Blankman for their exhibition on sound. The following received honorable mention: Peter Smith, the Centrifuge; Stephen Baehr, Computers and the Binary System; Robert Fritz, Optical Illusions; Robert Wasserman, Photoelectric Cell; Elaine Barrile, Vitamins; David Rich, Contino Cloud Chamber.

On April 7, 8, and 9, the three winners and first runner-up, Peter Smith, competed in the North Shore Science Fair at Salem College. Gagliardi and D'Orlando both won honorable mention.

At the State Science Fair at M.I.T., Gagriardi won one of the third prizes, and D'Orlando received honorable mention.

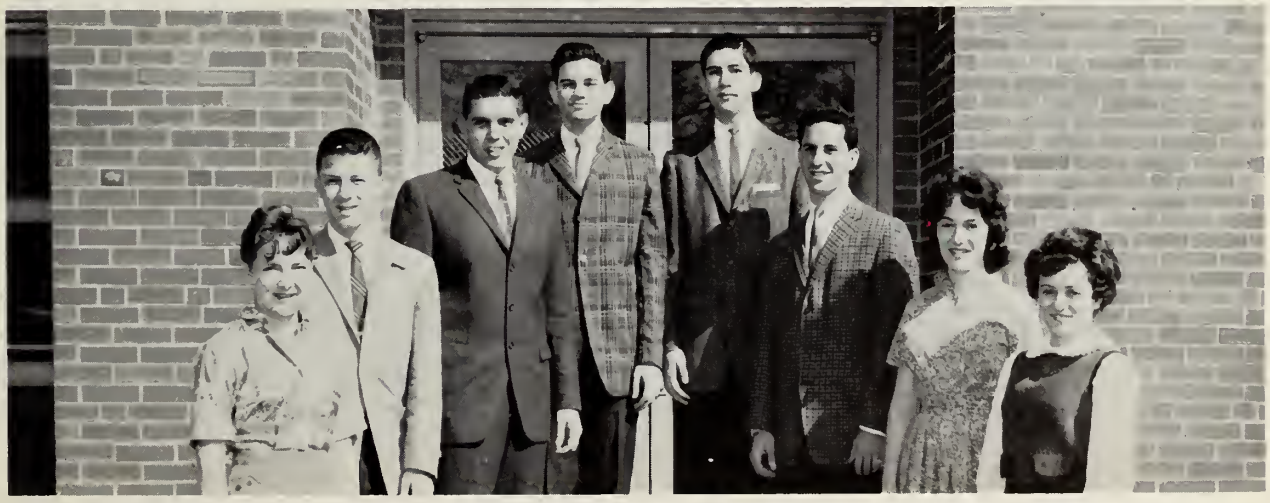

Band and Chorus Officers Helped Plan the Concert on May 13.

W. Everbeck, L. Pizer, L. Torrone, W. Blumsack, E. Schmidt, P. Newman, R. Traunstein, F. Licciardi.

The Spring School Play

SCHOOL PLAY CAST

Row 1: I. Fillion, M. Waxman, J. Carter, S. Goldberg, P. Gibbons, Mr. Cowan (Director), G. Bach, L. Berman, H. Kempner, S. Myers, J. Fine.
Row 2: S. Kurr, K. Eggertsson, L. Pizer, J. Galler, M. Rubin, M. Curran, D. Auten, C. Murray, E. King, N. Whittier.
Row 3: E. Kaplovitz, L. Ellis, R. Smith, G. Frank, A. Steinberg, W. Blumsack, R. Donoghue, R. Katz, F. Costa, A. Freedman, J. Grossman.

On April 7 and 8, Winthrop High presented its annual all-school play. "The Many Loves of Dobie Gillis," by Max Shulman, under the direction of Mr. William Cowan. The three-act comedy centered around teen-agers faced with the age-old problem of "puppy love."

The cast and crew included members from each class. Patricia Gibbons and Gary Bach starred as Bonnie Willet and Dobie Gillis. They received excellent support from the cast which included William Blumsack, Jeannette Carter, Marie Curran, Robert Smith, Susan Goldberg, Robert Katz, Fraidell Bramson, Gerald Frank, Alan Steinberg, Irene Fillion, Marsha Waxman, Sylvia Lupoli, Judith Galler, Carolyn Murray, Sandra Myers, Ellen Kaplovitz, Lois Berman, Janet Grossman, Janet Fine, Nancy Whittier, and Francis Costa.

Without the invaluable services of Stage Manager Arnold Dollin and his very able stage crew, the costume and make-up committees, and publicity and ticket committees, the spring play would never have been such an all-round success.

ALL-SCHOOL PLAY CREW

Row 1: M. McLaughlin, M. Gardner, N. Mangini, M. Burke, R. Chioccola.
Row 2: V. Lynch, C. Brill, M. Epstein, D. Coats, A. Dollin, J. Quirck, F. Licciardi, P. Cohen, D. Secatore, S. Rex, S. Hazlett.
Row 3: H. Floyd, J. Scimone, J. Pallin, I. Newton, E. Peterson, K. Mahegan, P. Zaks, K. Ryan, S. Cardoza, M. Black, D. Colby, B. Lawson, W. Berman.
Row 4: W. VanDalinda, W. Honan, J. Lawrence, M. First, F. Welle, J. Wolf, R. Katz, D. Hunt, F. Costa, M. Belkowitz, A. Freedman, H. Collignon.

Baseball

BASEBALL VARSITY

Row 1: J. Sullivan, D. Lent, R. Spinney, C. Parlagreco (Capt), M. Matarazzo, L. McIlroy, W. Lavoie.
Row 2: Mr. John Domenico (Coach), R. Thims, R. Stevenson, E. Zeigler, A. DePierro, T. McGrenery, J. Daly, T. Hawes, D. Murley (Mgr.).

Winthrop High's baseball team finished in third place in the Northeastern Conference with a record of 8 wins and 5 losses.

Two factors combined to prevent a higher finish in the standings—defensive lapses on the field, and an equipment-damaging fire at the Veterans' Field field house. However, it was necessary to cancel only the Swampscott game because of the generosity of the Winthrop Lodge of Elks, who donated baseball uniforms to the team.

Highlights of the season were Captain Charlie Parlagreco's .375 batting average and Tom McGrenery's pitching record of 3 wins and 1 loss.

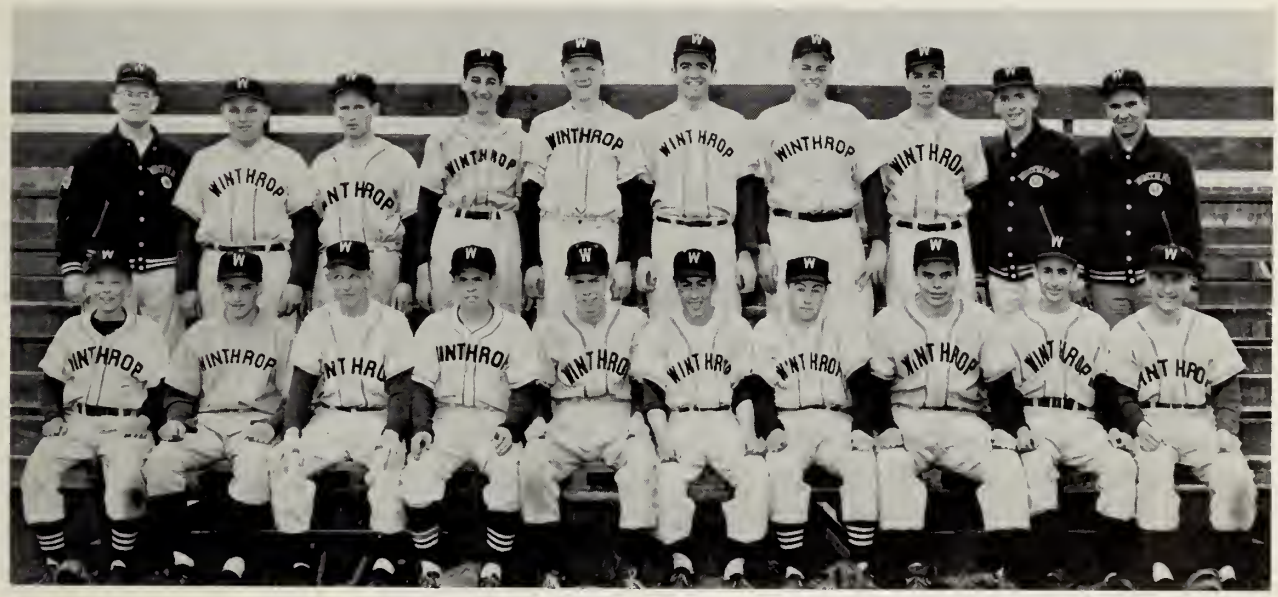

BASEBALL JUNIOR VARSITY

Row 1: R. McFarland, J. D'Amore, R. Chambers, R. Milano, L. Riley, R. Krute, R. Thibeau, D. Censabella, F. Goldberg, J. Falco.
Row 2: Mr. Conway (Coach), W. Henderson, B. Collins, P. Rudberg, L. McEachern, F. Corbett, R. McKenna, J. McKenna, J. Previte (Mgr.), J. Scimone (Mgr.).

Track

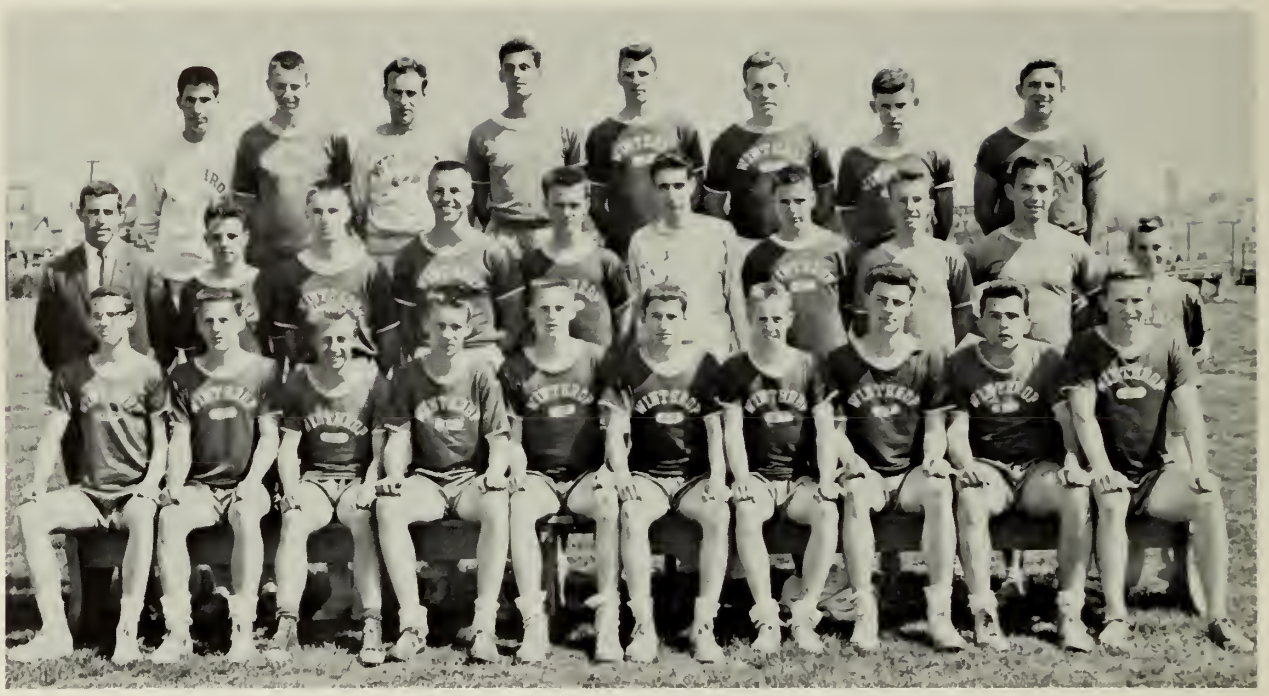

Row 1: W. Kneeland, R. VanDalinda, W. Richter, D. O'Brien, W. VanDalinda (Capt.), R. Pelrine, J. Foley, R. Spinney. G. Ciampa, R. Everbeck.
Row 2: Mr. Matthew Boyle (Coach), R. Cardoza, G. Reed, D. Milne, F. O'Brien, W. Lieberman, R. Payne, J. Pike, F. Ross, C. Ingersoll.
Row 3: R. Peters, J. Edwards, C. Gray, D. Brennan, E. McNeil, J. Reed, T. Nichols, I. Yavner.

After serving twenty-five years as track coach of Winthrop High. Mr. Wallace McClean retired this year and was succeeded by Mr. Matthew Boyle. Mr. Boyle found himself with an excellent group of boys to work with. The result was a good season. with the team finishing second in a solid Northeastern Conference.

Captain Bill VanDalinda was outstanding in the half mile. along with Joe Pike. Billy Kneeland, who has been chosen captain of next year's team. was a consistent winner in the mile. Next year's team promises to be a great one, with Kneeland, Pike, and many other lettermen returning. Outstanding among returning lettermen are Carlton Gray in the shot-put and 100-yard dash, and Billy Richter in the quarter mile and broad jump.

C. DeMartino, Mgr.; Coach Boyle; Captain VanDalinda; G. Weiner, Mgr.

Tennis

D. Colby, W. Everbeck, J. Quirck, Miss E. Kiernan (Coach), D. Abely, M. Ferrera, A. Heckman.

The Girls' Tennis Team ended a very successful season on May 31 in a game with Melrose High School. With the help of Coach Ellen Kiernan's training, the team won three and lost two of the six matches scheduled this season. Salem High School girls forfeited their game and officially brought the score to four wins and two losses. Other opponents were teams from Malden, Woburn, and Chelsea High Schools.

The Boys' Tennis Team, plagued by inexperience and bad weather, defeated Rindge Tech and Cambridge Latin, but dropped their other five matches. Standouts this year included Alan Steinberg, Captain Paul Newman, Larry Pizer, John Torrone, and Roger Paquin. Captain-elect Paquin is confident of a winning campaign next year. Other returning veterans include sophomores Pizer and Torrone. The squad is ably coached by Mr. Harold Morse.

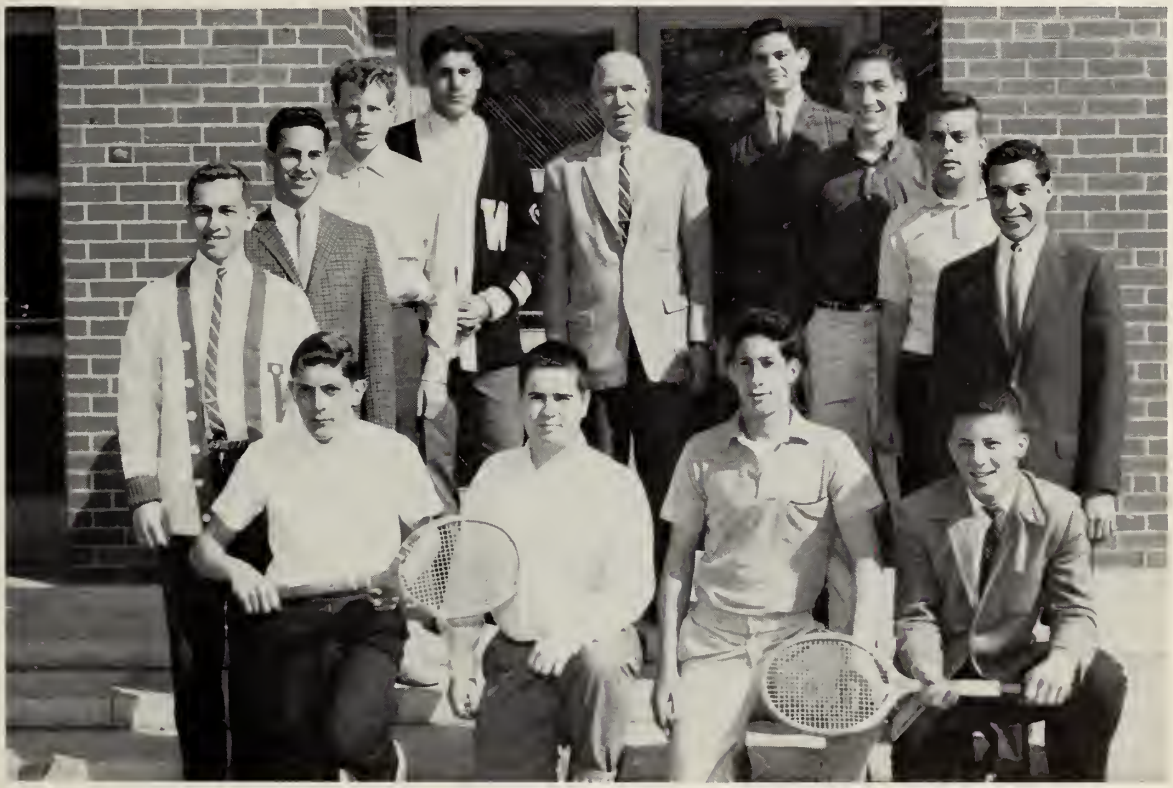

Kneeling: J. Torrone, R. Paquin, L. Wolkon, L. Pizer.
Standing: W. Berman, P. Newman (Capt.), S. Simmons, B. Zimmer, Mr. Morse (Coach), W. Blumsack, A. Steinberg, R. Wasserman, G. Bach.

Golf

GOLF TEAM

Row 1: R. Raitman, R. Schwartz, F. Donohue (Capt.), G. Smith, R. Donoghue, Mr. Timothy Sheehan (Coach), R. Smith, L. Marshall, A. Taub, B. Berk, H. Held.

The Winthrop High School Golf Team, a member of the North Shore League, Division B, had a disappointing season this year, having won only two of its twelve matches. The season did have its high points, however; among them, two matches that were tied but lost by a narrow margin in extra play.

Coach Timothy Sheehan feels that the team's record probably was the result of inexperience. He points out that of the eight boys that made up the playing squad, five were sophomores. With most of this year's team coming back next year and some promising players from the junior high, we can be optimistic as we look to next season.

Thank You

In the preparation of the 1961 yearbook and its supplement, *The Echo* acknowledges with many thanks the work of the official photographer, Vantine of Boston, and the printer, Taylor Publishing Company of Dallas, Texas.

Graduation — June 8, 1961

HONOR ESSAYISTS:
Nancy MacDonald
Gerald Frank
Roberta Waddell

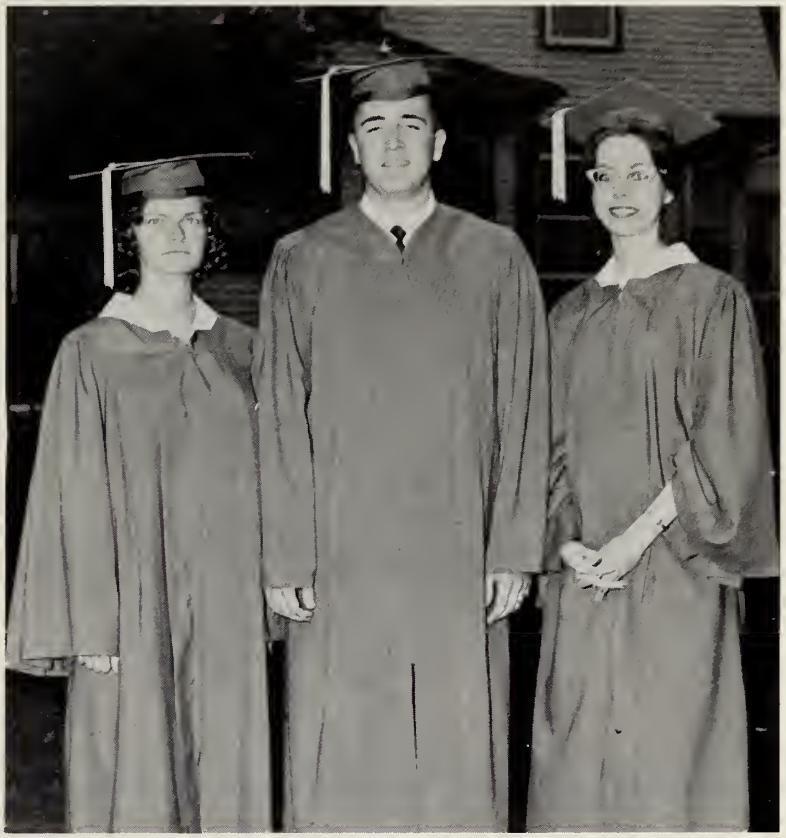

Awards and Scholarships

Winthrop High School's 1961 Seniors were the first class to welcome the Winthrop Lodge of Elks Omega Scholarship. This is awarded to a senior boy who has been accepted to a four-year college, and who has been a steady, resolute competitor in either football, baseball, track, or basketball. Ronald Spinney was the winner of this $200 scholarship.

Other scholarships given were the $500 Elks Beta Award to Roberta Waddell. the $300 Winthrop Teachers' Association Scholarship to Maureen Cardoza, two $250 Withrop Rotary Club Awards to David Murley and Suzanne Rex, the $250 Elks Pi Scholarship to Sheila Fallon, the $250 Woman's Club Scholarship to Gerald Frank, the $100 Benjamin Post Scholarship to Sandra Hazlett, and a $100 Tekton Associates Scholarship to David Murley.

Other awards included the Elks Trophy to Michael Matarazzo, and the Bentley Swift Memorial Cup to John Polino.

That coveted diploma is in sight!

Color bearers Thomas Hawes and Robert Lombard and Marshal John Polino (right) take their duties seriously—

We wish we could show everybody as the procession moves into the auditorium,—but—. We can and do wish everybody, "Good Luck!"

MOISTEN GLUE AND STICK IN BACK OF YEARBOOK - INSIDE OF COVER - LET BOOK SET ONE HOUR TO SECURE STICKING

BE SURE GLUE IS MOISTENED EVENLY

Taylor Publishing Company
DALLAS, TEXAS

W.H.S. — SPRING ACTIVITIES

THE MIKADO

The chorus of schoolgirls

The annual all-school play was presented April 8 and 9, 1960. This year our new dramatics instructor, Mr. William Cowan, chose the Gilbert and Sullivan operetta "The Mikado." The spring operetta was musically directed by Mr. Harry Harotian.

Credit is due to the orchestra which accompanied the principal characters and the chorus, and to the untiring efforts of Benjamin Del Vecchio.

The chorus of schoolgirls, nobles, guards, and coolies consisted of members from each of the classes. Principal characters were played by Jerry Kramer, the Mikado of Japan; Warren Kirby, Nanki-Poo; Irving Gurwitz, Ko-Ko; Edward Silverstein, Pooh-Bah; Kenneth Stoddard, Pish-Tush; Sheila Holland, Yum-Yum; Barbara Tanar, Pitti-Sing; Toby Tulin, Peep-Bo; and Diane McGunigle, Katisha.

Entire cast and chorus.

ROW 1: W. Everbeck, D. McGunigle, J. Gagliardi. ROW 2: J. D'Orlando, R. Ellis, J. Cohen.

SCIENCE FAIR

Winthrop High School's fifth annual Science Fair was held on Thursday, March 24, 1960. This year, twenty-six exhibits were entered. The first prize winner was John D'Orlando, who had built a six-inch Newtonian reflecting telescope. The stabilization of a transistor exhibited by Joseph Gagliardi won second place and the tesla coil presented by Robert Ellis merited the third prize. Honorable mention awards were given to Winifred Everbeck for her project on the moon, Diane McGunigle for her exhibit on sound, and Joseph Cohen for his computer.

BASKETBALL PLAYOFF

Winthrop High won its fourth successive Northeastern Conference title March 8, by defeating Danvers High, 56-52, in an overtime thriller at Wakefield High.

Heroes of the day were co-captains Sean Mullane and Dan Appleton, Mullane scoring 15 points and Appleton 18, including 10 out of 12 from the free throw line.

ROW 1: W. Everbeck, C. McKeen, D. Colby.
ROW 2: Coach Kiernan, M. Ferrara, J. Quirck, B. Fannon, J. Otolo, A. Heckman, J. Rosenthal.

TENNIS

GIRLS' TENNIS TEAM

The girls' tennis team, under Carolee McKeen, captain, and Miss Ellen Kiernan, coach, had a very successful season this year. Six matches were scheduled, but two of them were cancelled because of bad weather. The girls won three out of four matches, bowing only to Melrose. Singles were played by Bette Fannon, Nancy Rock, Jo Otolo; doubles were played by Winnie Everbeck, Carolee McKeen, Judy Rosenthal, Anita Heckman, Jeanne Quirck, Mary Ellen Ferrara, and Dotty Colby.

ROW 1: R. Guidi, B. Zimmer, B. Shulman (captain). ROW 2: Coach Morse, J. Perlmutter, W. Blumsack, A. Steinberg, P. Newman, W. Berman.

The boys' tennis team had a rather disappointing season, winning their matches with Rindge Tech and Arlington while losing the other five. However, the outlook for next spring seems promising since the squad will have lost only one member, captain Bruce Shulman. Next year's team will be captained by Paul Newman.

Varsity Baseball Team

ROW 1: Coach Domenico, J. Salerno, D. Cochrane, H. Conley, T. Brannon, D. Appleton, T. Molloy, R. Guidi, P. King.
ROW 2: T. McGrenery, J. Ivaldi, D. Lent, A. DePierro, M. Matarazzo, C. Parlagreco, R. Spinney, S. Mullane.

BASEBALL

The Winthrop High baseball team lost the Northeastern Conference this year mostly because of hard luck. Robert Guidi couldn't play for half of the season because of an arm injury, while co-captain Mark Schlafman dislocated his shoulder in the fourth conference game, sidelining him the rest of the season.

Two highlights of the team's performance were Charles Parlagreco's .457 batting average and co-captain Howard Conley's pitching ability.

The scores of the season:

Winthrop	7	Andover	8
Winthrop	4	Marblehead	5
Winthrop	6	Newburyport	1
Winthrop	10	Amesbury	3
Winthrop	9	Swampscott	4
Winthrop	11	Woburn	7
Winthrop	7	Danvers	2
Winthrop	11	Andover	2
Winthrop	1	Marblehead	2
Winthrop	2	Newburyport	4
Winthrop	1	Amesbury	3
Winthrop	13	Swampscott	6
Winthrop	6	Woburn	3
Winthrop	1	Danvers	2

J. V. Squad, ROW 1: J. Scimone, J. Gennaco, W. Lavoie, R. Stevenson, J. Daley, L. McIlroy, T. Hawes, J. Sullivan, J. Gold, D. Murley. ROW 2: J. Wolf, F. O'Connor, F. Corbett, R. Raitman, R. Babine, T. Nichols, R. Thims, J. Donahue, E. Zeigler.

ROW 1: Manager D. Hunt, G. Ciampa, J. Ciarcia, D. Bruno, L. Ellis, P. Williams, Capt. P. Pulisfer, R. Safallo, J. Pike, J. Foley, A. Twohig, G. Gordon, J. Polino. ROW 2: Coach McClean, G. Kramer, D. O'Brien, J. Adamson, W. Levine, G. Leabman, R. Riman, W. Van Dalinda, R. Van Dalinda, R. Everbeck, J. Murphy, W. Adamson. ROW 3: N. Nager, F. Ross, R. Milne, R. De Martino, J. De Bonis, J. Flynn, L. Schectman, J. Reed, T. Rogers, D. Smalley, manager P. Gill.

TRACK

Although Coach McClean suffered through one of the worst seasons since he has been coaching track, he has a good nucleus of boys (including lettermen) who will return next year and put the team right back on the victory trail. Standouts this year were Captain Peter Pulsifer, Captain-elect Bill Van Dalinda, John Polino, Bob Safallo, Bill Levine, and Jim Foley.

GOLF

ROW 1: R. Swartz, L. Marshall, J. Murphy.
ROW 2: Coach T. Sheehan, E. Marukelli, Capt. F. Pomeroy, W. Coolidge, T. Keating, J. Barry, D. McLaughlin, H. Johnson.

Winthrop's golf team teed off on the Northeastern opposition, winning five of its twelve matches. Coach Sheehan's team was captained by Frank Pomeroy.

Next year's prospects under Captain-elect Thomas Keating seem bright, since the team is bolstered by a solid crop of returning juniors and sophomores.

THE NATIONAL HONOR SOCIETY

NATIONAL HONOR SOCIETY—STUDENT COUNCIL

ROW 1: W. Everbeck, G. Frank, R. Waddell.
ROW 2: R. Flannery, D. McGunigle, J. Meldrum, (William McLaughlin, absent).

This year 1960 is a memorable one in Winthrop High School's history because, for the first time, a chapter of the National Honor Society has been established. The Pullen Poynte Chapter (Winthrop's original name was Pullen Poynte) was granted a chapter late in May by the national headquarters. The charter consisted of the following students selected for their scholastic standing: seniors—Judith Meldrum, Diane McGunigle, William McLaughlin, and Raymond Flannery; juniors—Roberta Waddell, Winifred Everbeck, and Gerald Frank.

To be eligible for membership in this organization, students must maintain a scholastic average of 85%, besides having a record of service to the school and high qualities of character. Sophomores are accepted as provisional members only.

Because the school year was so nearly over, formal induction ceremonies of members had to be postponed; however, the names of seniors considered charter members of the group were announced at graduation, and junior and sophomore members were announced at class assemblies.

The charter members are as follows:

Seniors: D. Bezreh, M. Carroll, E. DeLott, R. DeMartino, K. Dietz, V. Fearing, S. Fitzgerald, R. Flannery, T. Folger, J. Gaffney, C. Hannaford, C. Mable, D. McGunigle, W. McLaughlin, J. Meldrum, C. Moisson, D. Potcherkoff, N. Rock, J. Salerno, G. Silva, J. Soper, B. Starr, J. Tick, M. Wallace.

Juniors: W. Everbeck, G. Frank, E. Gillets, R. Harrison, N. MacDonald, J. Quirck, S. Rex, J. Scotch, R. Waddell.

Sophomores: E. Barrile, J. Gagliardi, S. Kaplovitz, M. McLaughlin, L. Neidleman, Ida Newton.

GRADUATION — JUNE 9, 1960

Solo Speakers: Judith Tick, Elayne DeLott, William McLaughlin, Diane McGunigle.

YOUTH SPEAKS

The graduation program highlight was solo and choric speaking, with its theme "Youth Speaks." The choral verse, of which we quote the beginning and the end, is the work of the solo speakers pictured above.

Begin with gladness in our youth
Begin with gladness in our lives
Look around us
To our homes
To our families
To our world

See the goodness and be glad
  And from the goodness find the strength—
The strength to face our problems . . .
From where shall we draw the strength
  to face and solve them?
From God; From ourselves—
From God; the light to see our problems
From ourselves: the freshness of youth, the
  strength that gives us courage.

Let this strength flow out.
Let it encourage others.
Let it gladden them.
Let our vigor, our freshness, our joy of
  life flow unto them.
"Begin with gladness in our youth
Begin with gladness in our lives,
  See the goodness and be glad."

"Youth must be the force that molds its
own society.
We have a future before us—
A future of dreams fulfilled,
of dreams forgotten;
A future of sacrifices:
sometimes uplifting
sometimes harrowing.
As the sculptor chisels his stone
As the artist paints his picture
—so youth must mold its life."

MOISTEN GLUE AND STICK IN BACK OF YEARBOOK - INSIDE OF COVER - LET BOOK SET ONE HOUR TO SECURE STICKING

BE SURE GLUE IS MOISTENED EVENLY

Taylor Publishing Company
DALLAS, TEXAS

FACULTY

But service is found in its tenderest form
When we walk with the crowd in the road.

—Walter J. Gresham

Arthur W. Dalrymple

Superintendent of Schools

PUBLIC SCHOOLS
P 52 MASSACHUSETTS

ARTHUR W. DALRYMPLE
SUPERINTENDENT

TO THE CLASS OF 1962:

Congratulations! You have reached a very important milestone on your life's journey. For twelve years you have prepared for the goal you have now attained. I know that your teachers have given you the best foundation possible. How you build upon this foundation now rests with you. I will be watching your progress with interest, and with great faith that you will build wisely and well. I wish for you all a successful and happy future.

Sincerely your friend,

Arthur W. Dalrymple

Ralph L. Duplin

Principal

WINTHROP PUBLIC
WINTHROP 52 MASSAC

SENIOR HIGH SCHOOL
RALPH L. DUPLIN
PRINCIPAL

TO THE CLASS OF 1962:

This last year has passed very quickly for you. Many of you are going to further education, others to work, and others to the armed services. All of you will have your victories and your defeats, your ups and downs. If you are faithful to your God and your church, are honest, hard working, and cooperative, you will be successful.

Good luck to you all.

Ralph L. Duplin

Mr. McDermott, Miss Cherwin

Guidance

Whether helping us choose a college, a vocation, or a course of study, Winthrop High's excellent Guidance Department has given each of us its full concern and interest. Thank you, Mr. McDermott and Miss Cherwin, for your invaluable assistance.

A special thanks, also, to Miss Trachtenberg who has greatly improved the reading skills of many of us.

Miss Trachtenberg, Reading Consultant

Mrs. Hannaford, Secretary
In addition to performing her other duties, Mrs. Hannaford is always eager to help students with their problems.

Mr. Domenico, Miss McIntyre, Miss Wilder (Head of Department), Mrs. Sucharzewski, Mr. J. J. Sheehan.

English

Drill, Drill, Drill!

Every student at Winthrop High, whether preparing for college or another course in the "world beyond," will be able to make himself understood in writing and in speech, thanks to the efforts of our fine English Department. The three C's—Clearness, Conciseness, and Correctness—will prove to be effective guides in any "load of rife."

Miss McIntyre expects her sophomores (*and* seniors!) to be beyond the "See Jane run! Run, Spot, run!" stage of learning. We try not to disillusion her.

Mr. Conway, Mr. J. P. Sheehan, Miss Blackburn (Head of Department), Mr. MacFarland, Mr. Trainor

Social Studies

To cope with the problems of the modern complex society, it is necessary for the citizen to understand his environment. In an effort to accomplish this understanding, Miss Blackburn and her able staff are teaching such diverse courses as economics, contemporary civilization, and business law. Realizing that knowledge of the past aids in building for the future, the department has instituted a two-year American history program, along with the regular world history course.

Echoes from Mr. MacFarland's History classes: "And then the Marines . . ." and ". . . presidential candidates Joe Bananas and Charlie Orange . . ."

Mr. Cummings, Mr. Callahan, Mr. Martus (Head of department), Mr. Johnson.

Mathematics

Our mathematics program contributes to the broad purpose of secondary education by offering suitable learning experience to all students. The program, which concerns itself with both common and individual needs, fosters an awareness of relationships, not only in mathematics, but in other fields of learning. Mr. Martus, head of the department, has just returned from a year of study at Boston College.

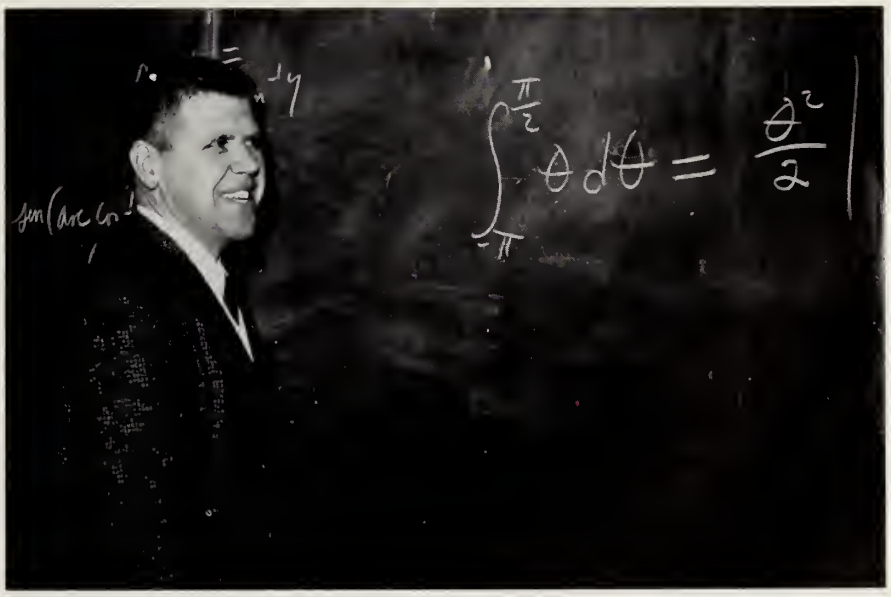

Mr. Martus to Accelerated Math III: "My professor at Tufts never understood this either, so don't worry if you don't!"

Dr. Tacelli, Mr. Colby (Head oi Department), Miss Corcoran, Mr. Richter.

Science

Aided by new laboratory equipment and demonstration apparatus, the members of the Science Department have given their interested students a solid background in the physical and biological sciences. In the classroom and in the laboratory, these teachers have been working to meet the ever-increasing need for scientists and engineers.

"Acid to water, that's what you oughta."

Foreign Language

"Language study helps the student to adjust to America's new role in a shrinking, multilingual world," comments Mrs. Helen Piggott, head of the Foreign Language Department. "The courses in French, Spanish, and Latin not only teach the student the fundamentals of the oral and written language, but they also give him a better understanding of the peoples and cultures of these countries."

Mr. DeDomenico, Mrs. Piggott, Mr. Bailey, "Les trois mousquetaires."

Latin in the "bomb shelter," seminar-style . . .

"Mr. Bailey, Cicero is plagiarizing me!"

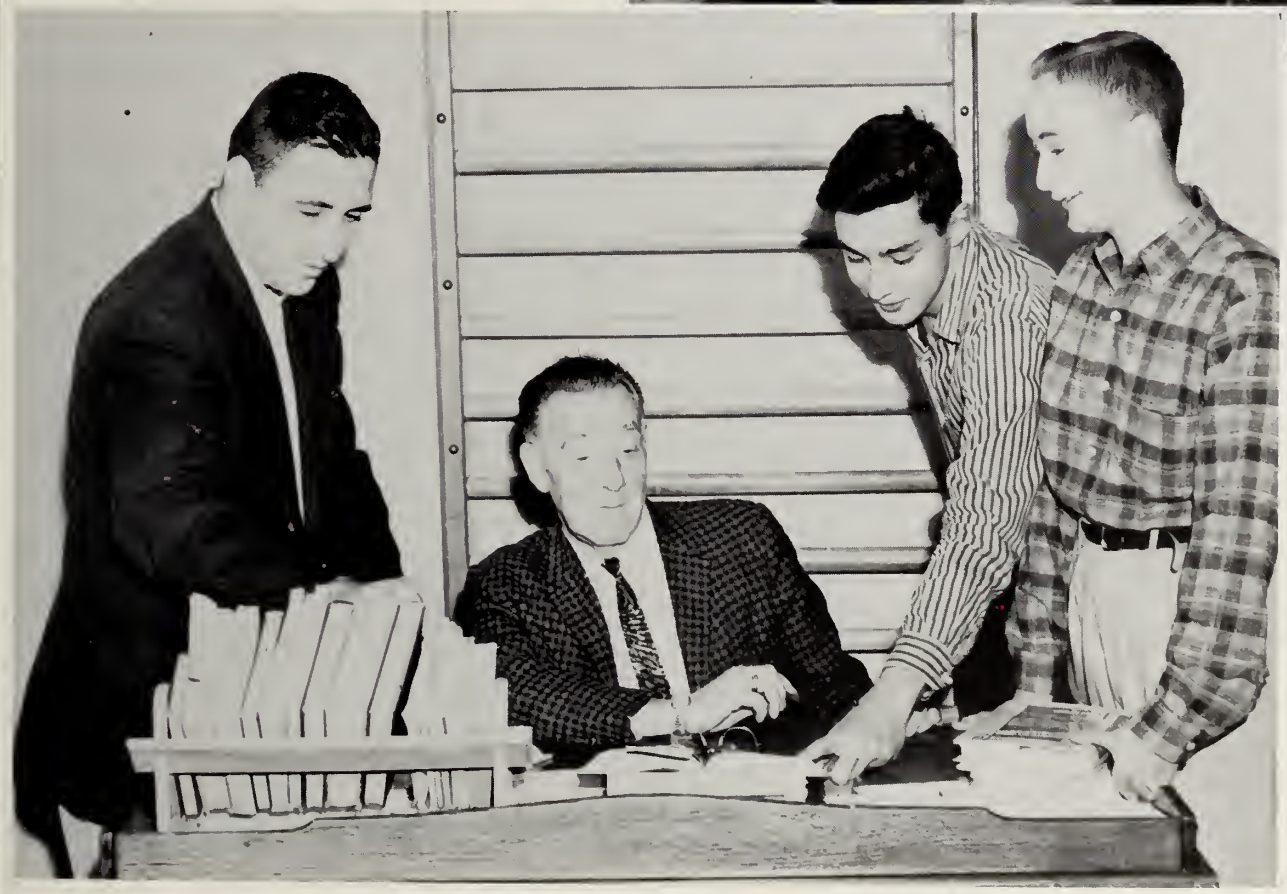

Mr. Hines, Mrs. Martus, Mr. Harron (Head of Dept.), Mrs. Pareti. Mr. Fioretti.

Business

A! S! D! F! These are familiar sounds in our Business Department where typing is one of the courses offered. Shorthand, filing, bookkeeping, and business appliances are also taught by our well-trained staff. We are proud that business concerns in our area can look to W.H.S. as a primary source of personnel.

No crowd at the water cooler in this office! (Office machine practice keeps business students on their toes.)

Industrial Arts

Mr. Di Donato; Mr. T. Sheehan; (Head of Department), Mr. Herland.

The Industrial Arts Department, supervised by the capable Mr. Timothy Sheehan, is intended to draw forth and develop the fundamental skills of its students. The curriculum, which includes woodworking, wood finishing, printing, and mechanical drawing, builds a foundation for future industrial studies and occupations.

(Right): Bill puts the finishing touches on his latest masterpiece.

Future printers at work!

Mr. McClean (Head of Department), Miss Kiernan, Mrs. Gill (assistant), Mr. Evans.

Physical Education

In keeping with President Kennedy's appeal to Americans to keep themselves physically fit, Winthrop High is promoting good health through its physical education program. Every student is assigned two periods a week of much needed exercise in the form of athletic games and calisthenics.

Is she blowing bubbles or playing basketball?

Woops! Dropped it again!

Art

Who is responsible for the gay and professional look of our gym at parties or socials? None other than our art department, of course! Miss Sharples, director of all Winthrop art programs, is also Winthrop High's own 'artiste principale.' Assisted by Mrs. Suzanne Kreis and Miss Sandra Stimson, Miss Sharples offers an "opportunity to any student who wishes to further his art interest, either as a hobby or as a future profession."

Miss Sharples

Mr. Belliveau

Dramatics

Mr. Belliveau aims to encourage theatrical appreciation in his drama class, while fluency and effectiveness are his objectives in his public speaking class.

Having directed two very successful school plays, Mr. Belliveau certainly deserves our praise and thanks for a job well done.

Music

From the music-dramatics room comes the sound of trumpets and clarinets. In the auditorium the Choral Arts Society is practicing for a concert. The band room is filled with the swinging sounds of the dance band. The brass choir is hard at work practicing in the gym. Music is everywhere! Mr. Harotian, the head of our music department, has planned many activities to utilize the wealth of musical talent at Winthrop High. He is ably assisted by Mrs. Whipple, who directs the Choral Arts Society.

Mr. Harotian, Mrs. Whipple

Sophomore girls work on a Christmas gift project.

Home Economics

The department of Home Economics trains girls in the fundamentals of good homemaking. Besides the basic skills of sewing and cooking, the girls study nutrition, economy, and other phases of homemaking under the direction of Mrs. Dorothy Crosby.

Health

Throughout the year, many tests for the physical well-being of the students of Winthrop schools are conducted by the supervisor of the health department, Mrs. Helen Tewksbury, R.N. Besides supervising the major examinations, Mrs. Tewksbury is always available to administer first-aid and to give advice on any of the personal problems of the students.

Mrs. Tewksbury

Lunchroom Staff

Mrs. Helen Powell; Miss Irja Wiitanen, Director; Miss Agnes Bibbey; Mrs. Elsie Thomson.

Driver Education

The increasing accident rate on our highways emphasizes the need for better-trained drivers. Winthrop High's certified driver education program, under the direction of Mr. Carl Johnson, helps to produce safer drivers by combining classroom study with behind-the-wheel training.

Mr. Johnson

Mr. Herland

Audio-Visual Aids

One of the services enjoyed most by the students is the Audio-Visual Aid, in charge of Mr. Edward Harland. This department provides supplementary films, slides, records, and tape recordings for many courses, and also trains qualified students to operate the necessary machines.

The Library

Thanks to the efforts of Mr. Lawrence Burke, the W.H.S. librarian, our library has become much more than a stockroom for books. (Sophomores and Juniors take note!)

Colorful and informative exhibits, including an excellent United Nations Day display, have livened the appearance of the library and have attracted more students to use its resources.

Mr. Burke

The Secretarial Staff

Through the rush and hurry of their day, our office secretaries still find time to give everyone a cheerful "Hello." Seniors owe a special thanks to Mrs. Mae Cashman who works hard all year preparing our college transcripts.

Mrs. Agatha Hatlas, secretary to Mr. Duplin

Mrs. Mae Cashman, clerk-typist

The Custodians

Despite the handicap of an old building, our cheerful janitors always manage to keep "Old W.H.S." in excellent condition all year through.

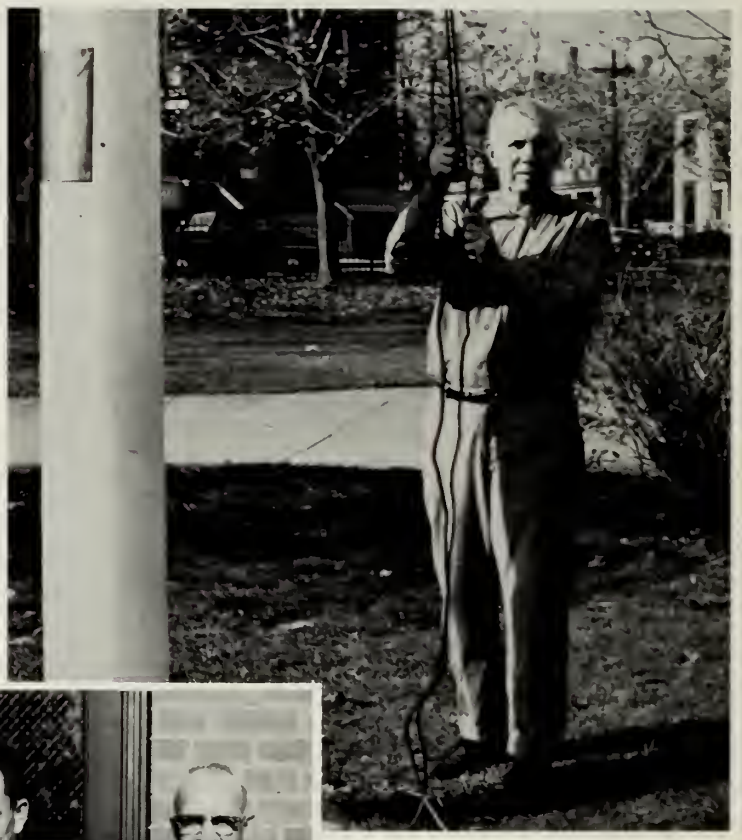

Mr. Charles Doherty; Senior Custodian
A familiar sight—Charlie raising the flag.

Mr. Henry Schlichting, Mr. Charles Doherty, Mr. Charles West, Mr. Edward Lavoie, Cheery, Ready, Willing, and Able!

Meet the Faculty

MR. RALPH L. DUPLIN
Principal

MR. HAROLD J. MORSE
Assistant Principal: Mathematics; Tennis Coach

MR. EDWIN J. BAILEY
Latin, Spanish; Sophomore Advisor

MR. EDWARD W. BELLIVEAU
Dramatics; Sophomore Advisor

MISS VIVA BLACKBURN
History; Numismatics Club Advisor

MR. LAWRENCE S. BURKE, JR.
Librarian; English, History

MR. JOHN J. CALLAHAN
Mathematics, Driver Education; Junior Advisor

MISS SYBIL CHERWIN
Girls' Guidance Counselor

*MR. EBEN T. COLBY
Physics; Science Club Advisor

MR. JOHN T. CONWAY
History, Driver Education; Ass't. Coach, Baseball

MISS MARY CORCORAN
Chemistry; Advisor: National Honor Society; Science Club, Cheerleaders

MRS. DOROTHY CROSBY
Home Economics

MR. ARTHUR T. CUMMINGS
Mathematics; Driver Education

MR. ANTHONY F. DeDOMENICO
French, Spanish

MR. MICHAEL DiDONATO, JR.
Industrial Arts

MR. JOHN J. DOMENICO
English; Baseball Coach

MR. JAMES R. EVANS
Boys' Physical Education; Ass't. Coach, Football

MR. FRANCIS FIORETTI
Business; Driver Education; Ass't Coach, Football

MRS. ALICE GILL
Assistant to Miss Kiernan

MR. HARRY HAROTIAN
Music Supervisor

*MR. NORMAN J. HARRON
Business

MR. EDWARD A. HERLAND
Mechanical Drawing; Audio-Visual A d

MR. DAVID J. HINES
Business

MR. CARL A. JOHNSON
Mathematics; Director, Driver Education; Tumbling Team Coach

MISS ELLEN KIERNAN
Girls' Physical Education; Tennis, Basketball

MR. WALLACE B. McCLEAN
Director of Athletics

MR. EDWIN E. MacFARLAND
History; Head Coach, Football

MR. CARL W. McDERMOTT
Director of Guidance

MISS MARGARET W. McINTYRE
English

*MR. BRONIS J. MARTUS
Mathematics

MRS. MARY G. MARTUS
Business

MRS. ROSE PARETI
Business; Junior Advisor

*MRS. HELEN B. PIGGOTT
French

MR. PETER G. RICHTER
Science; Science Club Advisor

MISS DOROTHY E. SHARPLES
Art Supervisor

MR. JOHN J. SHEEHAN
English; Newspaper Advisor; Ass't. Coach, Basketball

MR. JOHN P. SHEEHAN
History, Science; Basketball Coach

*MR. TIMOTHY F. SHEEHAN
Industrial Arts; Golf Coach

MRS. RAE SUCHARZEWSKI
English; Senior Advisor

DR. RICHARD TACELLI
Biology; Senior Advisor; Science Club Advisor

MRS. HELEN TEWKSBURY, R.N.
Director of Health Services

MISS NAOMI TRACHTENBERG
Guidance, Reading Consultant

MR. THOMAS E. TRAINOR, JR.
History; Ass't. Coach, Football

MRS. MARY VITAGLIANO
French, Spanish

MRS. HELEN M. WHIPPLE
Music

*MISS FLORENCE C. WILDER
English; Yearbook Advisor

MISS IRJA WIITANEN
Lunchroom Management; Supervisor of Lunchrooms

(* Indicates head of department)

Do You Remember ?

Even Mechanical Drawing leads us down the road of knowledge.

"And this is a phageezlehook . . ."

"You all flunked!"

"Pomme, prune, pouce . . ."

STUDENTS

Stand straight;
Step firmly, throw your weight:
The heaven is high above your head.
The good gray road is faithful
To your tread

—Edwin Markham

J. Reed, F. Corbett, J. McKenna, J. Ardita, L. Antonioli.

Class of 1962

PRESIDENT: James McKenna
VICE-PRESIDENT: Frank Corbett
SECRETARY: Judith Ardita
TREASURER: Lorraine Antonioli
MARSHAL: Jack Reed
Class Advisors: Mrs. Rae Sucharzewski
Dr. Richard Tacelli

Senior Committees

SOCIAL COMMITTEE:
Carol Sawyer
Gail Silva
Margaret Conley
Philip Ratner
Joseph Pike
Robert VanDalinda

DRESS COMMITTEE:
Susan Bruno
Maureen Magee
Karen Clifford

CLASS DAY COMMITTEE:
Georgia McKenna
Sharon Woolf
Marilyn McLaughlin
John Daly
Peter Williams
Robert Thims

GIFT COMMITTEE:
Joan Carty
Maureen Tirrell
Diane Abely

To Our Advisors:

Mrs. Rae Sucharzewski and
Dr. Richard Tacelli.

Fudge Drives! Proms! Car Washes! These are but a few of the senior activities whose success was largely due to the work of our two very popular class advisors. Thank you, "Doc" and "Mrs. S," for a job "above and beyond the call of duty."

President Jimmy and Treasurer Lorraine present gifts to "Mrs. S" and "Doc" at the Senior Social.

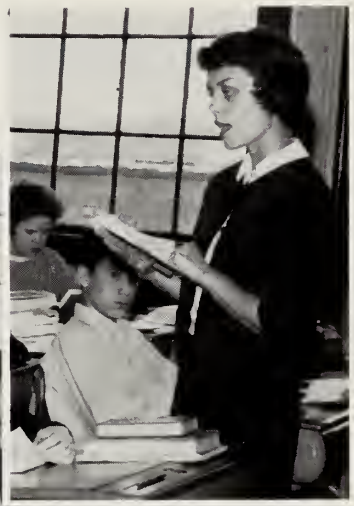

DIANE ABELY

Gift Committee; National Honor Society 3; Yearbook 3; Science Club 2, 3; Pep Club 1; Choral Art Society 3; Cheerleader 2, 3; Tennis 2; Senior Play Cast 3; School Show Committee 2. "She is most fair, and thereunto her life does rightly harmonize.

JAMES AHERN

"All I ask is a merry yarn from a laughing fellow rover . . . "

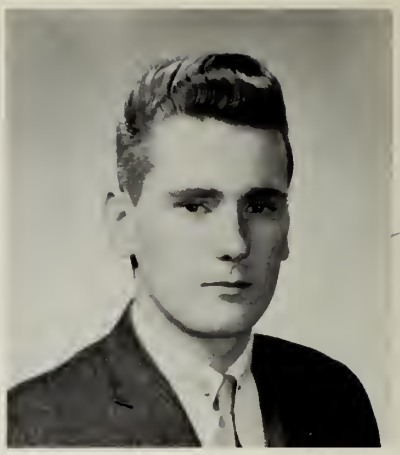

HOPE ALEXANDER

Drama Club 1. "Laugh and be merry; remember, better the world with a song."

LORRAINE ANTONIOLI

Class Treasurer 1, 2, 3; Pep Club 1, 2, 3. "Little friends may prove great friends."

JUDITH ARDITA

Class Secretary 1, 2, 3; Art Committee 1, 2; Pep Club 1, 2, 3; Senior Play Committee. "She does little kindnesses which most leave undone, or despise."

ANITA ARONSON

Art Committee 3. "Life isn't all you want, but it's all you have; so have it."

DIANE BACHINI

Pep Club 1, 2, 3; Choral Art Society 1, 2, 3 (Vice-President); Senior Play Cast; School Show 1; Activities Committee 1. "For her smiles can make a summer where darkness else would be."

MICHAEL BARON

Yearbook 3; Numismatic Society 3 (Chairman). "But when he speaks, what elocution flows!"

ELAINE BARRILE

Art Committee 3; Little Sir Echo 2, 3; Science Club 2 (Secretary) 3; National Honor Society 2, 3; Band 1, 2, 3; Senior Play Stage Manager; Auxilium Latinum Award 1; Fire Prevent-Award 2; Art Award 3; D.A.R. Award 3. "Life has no dim and lowly spot that does not in her sunshine share."

JOSEPH BARRY

Football 1; Golf 1; Lunchroom 1. "A little work, a little play to keep us going—and so, good day!"

SANFORD BEARDSELL

"And the thoughts of youth are long, long thoughts."

BETTY BELCHER

Pep Club 1, 2, 3; Science Club 3; Basketball 1; Senior Play Committee 3. "To be a true friend in every relation of life seems to be the sum of all."

BRUCE BERK

Football 1; Golf 2, 3. "The biggest problem in the world could have been solved when it was small."

CARTER BIBBEY

Lunchroom 1, 2, 3. "I know what's what!"

JUDITH BIDMEAD

Yearbook 3; Science Club 1; Pep Club 3; Senior Play Comm. 3. "Judy's sincerity and willingness to help will continue to win her many friends in college.

JOHANNES BJORNSON

"Great persons are able to do great kindnesses."

PROM-PLANNERS, INCORPORATED
The senior social committee: *Row 1:* C. Sawyer, G. Silva, M. Conley. *Row 2:* P. Ratner, J. Pike, R. VanDalinda.

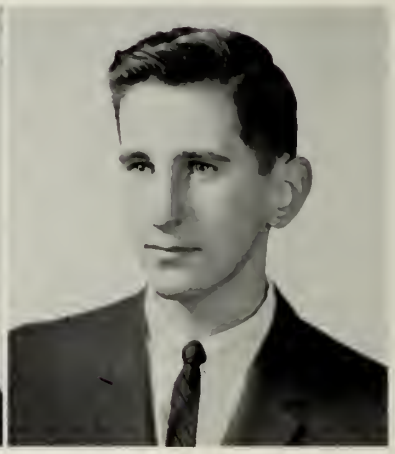

LILLIAN BJORNSON
Senior Play Committee 3. "A smile is the same in all languages."

DAVID BLOMQUIST
Art Committee 3; Science Club 1, 2, 3; Projection Club 1; Drama Club 3; Choral Art Society 1, 2, 3; Senior Play Cast; School Shows 1, 2. "A leader is best when people barely know he exists."

JOHN BROBERG
Baseball 1; Track 2. "A finger in every pie."

CAROL BRODER
Social Committee 1; Student Council 3; Pep Club 1, 2, 3; Choral Art Society 1. "Pretty as a picture, Cute as a doll, Carol's nice to one and all."

SUSAN BRUNO
Dress Committee 3; Pep Club 1, 2, 3. "Joys have I many, cares have I none."

PATRICIA BUTLER
"Kitten on the (typewriter) keys."

CAROL CAMPBELL
Drama Club 1, 2; Pep Club 1, 2, 3; Basketball 1; Senior Play Committee 3; Lunchroom 1. "With a mischievous air."

ROBERT CARTER
Baseball 2. "All great men are dead, and I'm not feeling well."

JOAN CARTY
Gift Committee 3; Pep Club 1, 2, 3. "Life's a pleasant institution; let us take it as it comes."

ERNEST CATALDO
Projection Club 1, 2; Baseball 2. "Curiosity is one of the permanent and certain characteristics of a vigorous mind."

ANTHONY CIARCIA
"Rules are made to be broken."

BARBARA CLARK
Pep Club 3; School Show Committee 2; Senior Play Committee 3. "Silence is the perfect herald of joy."

JOANNE CLIFFORD

Pep Club 1; Majorette 2, 3; Basketball 1, 2; School Play Comm. 2. "We have medicines to make women speak; we have none to make them keep silence."

KAREN CLIFFORD

Dress Comm. 3; Pep Club 1, 2, 3. "The future is something which everyone approaches at the rate of sixty minutes an hour."

PHYLLIS COHEN

Yearbook 3; Little Sir Echo 1, 2; Science Club 2, 3; National Honor Society 2, 3; Pep Club 1, 2, 3; Majorette 3; Senior Play Comm. 3; School Show Comm. 1, 2; Latin Award 1. "She who has wealth of knowledge must be watched."

ROBERT COHEN

"The mind of each man is the man himself."

DOROTHY COLBY

Yearbook 3; Pep Club 1, 2; Choral Art Society 1, 2, 3; Majorette 1, 2, 3 (Capt.); Basketball 3; Tennis 1, 2, 3; Senior Play Comm. 3; School Shows 1, 2. "Individualism is Dottie's ideal. She advises, 'Be an engine, not a caboose'."

JAMES COLLINS

Science Club 3; Tumbling Team 3; Lunchroom 2, 3. "All experience is an arch to build upon."

MARGARET CONLEY

Social Comm. 2, 3; Pep Club 1, 2, 3. "Some think the world is made for fun and frolic"—and so does she.

COLEMAN CONNOLLY

Boys' State 2; Football 2, 3. "Happy-go-lucky, free as the wind."

GIFT COMMITTEE
Left to right: J. Carty, M. Tirrell, D. Abely.

FRANK CORBETT

Class Vice-President 3; Social Committee 2; Little Sir Echo 3; Basketball 1, 2, 3, (Capt.); Baseball 1, 2, 3; Senior Play Cast 3; Activities Committee 1. "Frankie is a wonderful sport and, oh, watch him on the basketball court!"

ROBERT CRAWFORD

Football 1, 2; Lunchroom 2. "I never worry about tomorrow; it comes soon enough."

ROBERT CROSSMAN

"A-hunting we will go."

PAUL CUMINALE

"Paul hopes to own his own business. Best wishes for success!"

MAUREEN CURRY

Yearbook Associate Editor; Science Club 2, 3; National Honor Society 2, 3; Pep Club 1, 2, 3; Senior Play Committee 3; Auxilium Latinum Award 1. "May her future life be as successful as her years at W.H.S."

JOHN DALY

Class Day Committee 3; Projection Club 1, 2, 3; National Honor Society 2; Baseball 1, 2, 3 (Capt.). "We are here to add what we can *to*, not to get what we can *from*, life.

STEVEN DAVIDSON

Band 2, 3; Dance Band 2, 3; Senior Play Cast 3. "Steve is looking forward to a 'shocking' future in electronics."

THOMAS DONOVAN

Tumbling Team 3; Lunchroom 3. "I'm only sorry that I could give only 13 years to this school system!"

BARBARA DOUGHERTY

Pep Club 1; Basketball 1. "If you want a job well done, ask Barbara!"

RICHARD DUVAL

Projection Club 1, 2, 3. "All the world loves a clown."

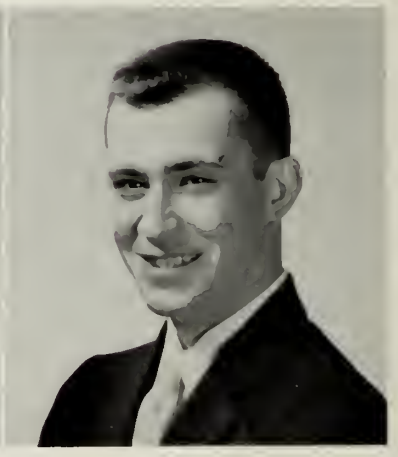

DIANE EGAN

Pep Club 1, 2, 3. "Changeable as the weather."

CONSTANCE ERUZIONE

Senior Play Committee 3; Activities Committee 1. "I'm going to be a secretary—and then, who knows?"

FRED EUGLEY

Football (Manager) 3. "He said little, but to the purpose."

RICHARD EVERBECK

Tumbling Team 3; Football 1, 2; Track 1, 2; Coin Club 3; Chess Club 1; Chorus 1. "Success to Dick we're sure will come, because of all the good turns he's done."

GEORGE FAHEY

Tumbling Team 3; Drama Club 3. "Better times are ahead."

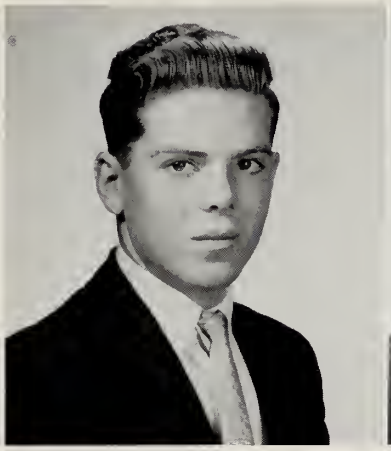

JOSEPH FALZARANO

"A little nonsense now and then is relished by the best of men."

STUART FELDSTEIN

Projection Club 2, 3; Band 2, 3; Tumbling Team 1; Senior Play Committee 2, 3; School Shows 1, 2. "Diligence is the mother of good fortune."

FLORENCE FERULLO

Art Committee 1, 2, 3; Senior Play Committee 3; Pep Club 3. "Florence is a gentle girl, obtaining much from life's merry whirl."

DAVID FICKSMAN

Boys' State 2; Band 1, 2, 3; Dance Band 2, 3; Senior Play Cast 3; School Show 1. "Dave plans to continue his education as a college major in History."

SUSAN FINAMORE

Class Vice-President 1; Pep Club 1, 2, 3; Senior Play Committee 3; School Show 2. "Capable, efficient—she's a girl with big ideas who's busily preparing to succeed in future years."

HERBERT FLOYD

Art Committee 3; Science Club 2; Tumbling 1; Senior Play Committee 3; School Show 2; Lunchroom 2, 3. "Wit makes its own welcome."

WILLIAM FLYNN

Lunchroom 2, 3. "This may be a book that I see before me, but take it away—it'll certainly bore me."

JEAN FORD

"Whenever you see Jean, you're sure to see her friendly smile."

LARRY FRAHER

"In silence also there's a worth that brings no risk."

Senior Social — What, no Twist?

RAYMOND FREEMAN

Projection Club 3. "Ray's future plans include trade school. Best wishes for pleasant journeying on whatever road you choose."

ROBERT FRITZ

Science Club 2; Drama Club 1; Band 1, 2, 3; Dance Band 1, 2, 3; Choral Arts Society 2, 3; Senior Play Cast; School Show 1; Rotary Music Scholarship 2; Science Fair Winner 2. "Everyone can always count on a real 'swinging' time when Bob is on hand to display his musical talents."

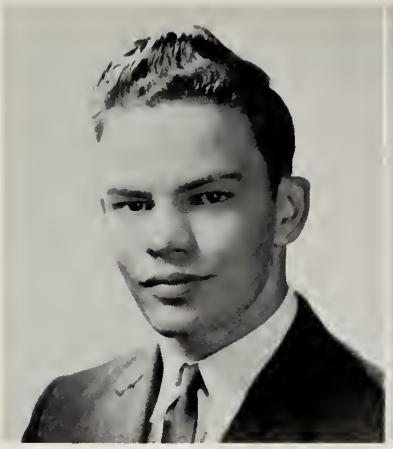

VERA FUSSELL

Choral Arts Society 1, 2; Pep Club 1, 2; School Show 1. "Equipped with her charm and good looks, Vera will be a success in anything she may undertake."

JOSEPH GAGLIARDI

Science Club 1, 2, 3 (President); National Honor Society 1, 2; Science Fair Prize 1, 2; M.I.T. State Science Fair Prize 2. "Joe's outstanding achievements in science have already indicated a very successful future for him in this highly competitive field."

ADELINE GALLO

Drama Club 1; Pep Club 1, 2, 3; Choral Arts Society 1, 2, 3; Basketball 1, 2, 3; Tennis 2, 3; Senior Play Committee 2, 3; School Show 1, 2, 3; Activities Committee 1; Little Sir Echo 2. "One of those people you enjoy having around."

JACK GALLO

Art Committee 1, 2, 3; Yearbook 3; Little Sir Echo 2; School Show 2; Activities Committee 1. "The senior class, as well as the yearbook staff, appreciates Jack's outstanding artistic ability."

JOSEPH GENNACO

Baseball 1. "What's life without a laugh?"

GAIL GLAZER

Little Sir Echo 1, 2, 3 (News Editor); National Honor Society 2; Pep Club 1, 2; Senior Play Committee 3; Auxilium Latinum Award 1. "Gail, one of our best students, is also one of our nicest."

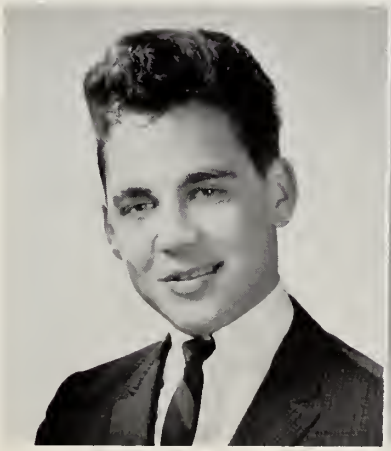

MARGARETE GLOCK

Art Committee 1, 2, 3; Yearbook 3; Pep Club 1, 2, 3; Choral Arts Society 1, 2, 3; Basketball 1, 2, 3; School Show 1. "Pep, Poise, Personality!"

JERALD GOLD

Science Club 2, 3; Tumbling Team 2; Baseball 1; Senior Play Cast 3; School Show 2. "Jerry's sharp sense of humor has livened up many a homeroom period in 102."

CARLETON GRAY

Football 1, 2, 3 (Co-Captain); Track 1, 2, 3. "Carlty will long be remembered as a whiz on the gridiron."

THOMAS GREENFIELD

Art Committee 2, 3; Projection Club 1, 2. "Clothes make the man."

JOHN HARDY

Choral Art Society 2, 3; School Show 1. "He does well who acts nobly."

ANN HARINGTON

"Keep on the sunnyside."

MARY HARRINGTON

"A true friend is a valuable possession."

JANE HOFFENBERG

Drama Club 1, 2; Pep Club 1, 2; Choral Art Society 1, 2, 3; Senior Play Comm. 3; School Show 1, 2. "Jane's pleasing personality will always be an asset to her."

MARGARET HOUGHTON

Pep Club 1, 2, 3. "Peggy will be successful in anything she undertakes."

DENZIL HUNT

Projection Club 1, 2, 3; Football 2 (Manager); Track 1, 2 (Manager); School Show 2; Senior Play Committee 2, 3. "Denzil likes to tinker with gadgets —what will the Projection Club do next year without him?"

VICTORIA JACOBS

Yearbook 3; Little Sir Echo 2; National Honor Society 2; Pep Club 1, 2; Choral Art Society 2; Senior Play Comm. 3; School Show 1, 2. "The only gift is a portion of thyself."

SUSAN KAPLOVITZ

Yearbook 3 (Editor-in-Chief); Little Sir Echo 2; Science Club 1, 2; National Honor Society 1, 2, 3; School Show 1, 2. "If industry and sincerity are the keys to success, Susan can look forward to happiness."

REPRESENTATIVES TO BOYS' AND GIRLS' STATE:
D. Ficksman, C. Connolly, B. Murray, T. Nichols, J. Reed.
(Alternates were R. Raitman, W. Lawson, and L. Neidleman.)

CAROLE KAUFMAN

Art Comm. 2; Yearbook 3; Pep Club 1, 2, 3; School Show 3. "Carole is one of Winthrop High's much liked seniors."

ELLEN KEARNEY

Science Club 2, 3; Pep Club 1, 2, 3; Senior Play Comm. 3; Choral Art Society 1. "Sweetness is an admirable quality."

HUGH KEARNEY

Projection Club 1, 2, 3. "Hugh hopes to become an engineer. We think he has the determination to achieve his desire."

JOHN KELEHER

Social Comm. 1. "I love the three R's: Recreation, Romance, and Rest."

ANN KELLY

Science Club 3; Drama Club 3; Pep Club 1, 2, 3; Choral Art Society 1, 2; Basketball 1, 2; Senior Play Comm. 3. "Some think she is quiet but . . ."

ELAINE KENNEDY

Basketball 2; Drama Club 3; Choral Art Society 1, 2, 3; Pep Club 1, 2, 3; Senior Play Comm. 3; School Show 2. "Tallness has its charms."

LAWRENCE KILBRIDE

Football 1. "Off to the Marines for Larry!"

WILLIAM KNEELAND

Basketball 2, 3; Track 2, 3 (Capt.). "Men of few words are the best of men."

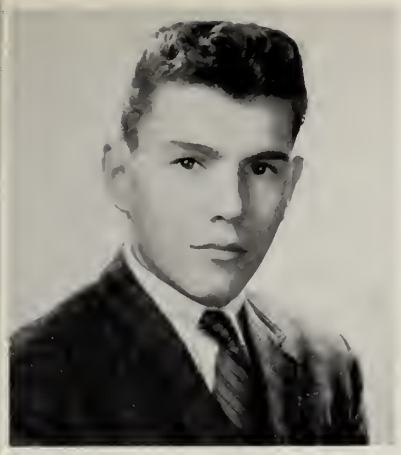

RICHARD KREBS

Drama Club 3; Tumbling Team 3; Lunchroom 1. "His quietness may be deceiving."

PAUL LARSON

Art Committee 3; Band 3; Choral Art Society 3. "Paul's future plans include Boston University's School of Business Administration."

WILLIAM LAWSON

Yearbook 3; Science Club 2, 3; Boys' State 2; National Honor Society 2; Choral Art Society 1, 2, 3; Senior Play Cast 3; School Show 1; School Show Committee 2; Latin Award 1. "Lack of intelligence is stupidity; lack of knowledge, ignorance."

ELAINE LAWTON

Science Club 1, 2, 3; Pep Club 1, 2, 3; Senior Play Cast 3; School Show 2; Chorus 1. "From a little red spark may burst a mighty flame."

JERRY LEABMAN

Science Club 3; Band 1, 2, 3; Choral Art Society 2, 3; Track 1. "Blessed is he who is not afraid to voice his own opinion."

ELIZABETH LEBOW

"Liz hopes to go to Pratt Institute and become a dress designer."

JOHN LIGOTTI

"John will never forget those riotous homeroom periods in 123."

PAUL LIPKIN

Science Club 2; Band 1, 2, 3; Dance Band 3; Senior Play Cast 3. "I'll never understand women if I live to be twenty."

Didn't Carol make a lovely queen?

ROBERT LORANCE

Football 1, 2, 3. "His enemies shall lick the dust."

JEWEL LOTTER

Art Committee 1, 2, 3; Yearbook 3; National Honor Society 2; School Show Committee 2. "Never a dull moment!"

MAUREEN MAGEE

Dress Committee 3; Art Committee 1, 2, 3; Pep Club 1, 2. "Happy, happy heart."

KERRY MAHEGAN

Drama Club 3; Pep Club 1, 2, 3; Choral Art Society 1; Basketball 2, 3; Senior Play Cast 3; Senior Play Committee 2. "Where there's life, there's Kerry!"

LEON MALKIN

Little Sir Echo 3; Band 1, 2, 3; Dance Band 1, 2, 3. "Nothing astonishes men so much as common sense and plain dealing."

DONALD MANFRA

Projection Club 1, 2, 3. "Happy as the day is long."

NANCY MANGINI

Art Committee 3; Little Sir Echo 2; Drama Club 1, 2; Pep Club 1, 2, 3; Choral Art Society 1; School Show Committee 2; Senior Play Committee. "As full of fun as can be!"

BARBARA MARCELLA

Lunchroom 2, 3; Tennis 2; Senior Play Cast 3. "I could have danced all night!"

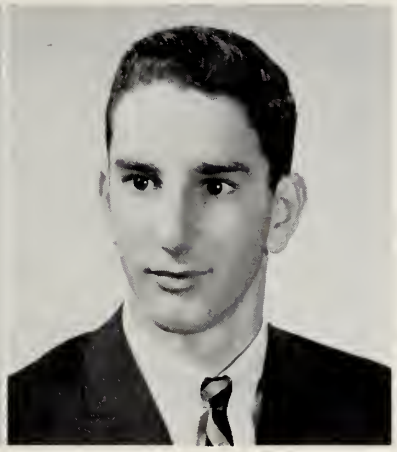

PAUL MARCUS

Science Club 3. "I have not yet begun to live."

LELAND MARSHALL

Science Club 1, 3; Projection Club 1, 2, 3; Tumbling Team 1; Golf 1, 2, 3. "Ninety-nine and forty-four one hundredths percent unique."

RALPH MAW

Band 1, 2, 3; Choral Art Society 1, 2, 3. "For he's a jolly good fellow."

ANNETTE MAZZONE

Pep Club 1, 2, 3. "She has diamonds in her eyes."

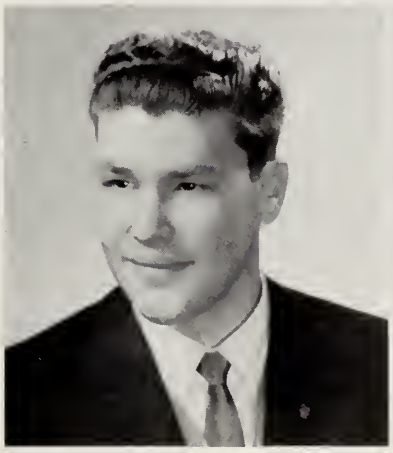

CLAIRE McADAM

Little Sir Echo 2; Pep Club 1, 2, 3; Senior Play Committee 3. "Preparedness is the door to opportunities."

GERALD McAVOY

"A sense of humor is a gift."

JOHN McCARTHY

"Men of few words are the best of men."

LAWRENCE McCARTHY

Choral Art Society 1; Lunchroom 1. "To sail the ocean blue."

DAVID McCLUSKEY

Track 2; Coin Club 3. "Never stop striving for your goals."

HAROLD McCORMICK

Choral Art Society 1. "Be merry and gay the livelong day."

ARLENE McGILLICUDDY

Science Club 3; Pep Club 2, 3; Senior Play Committee. "Friends she has many, foes has she any?"

DENISE McHUGH

Little Sir Echo 3; Science Club 3; Pep Club 1; Choral Art Society 1, 2, 3; Cheerleader 2, 3; Senior Play Committee; School Play 1. "Pretty as a picture, cute as a doll, Denise has a smile for one and all."

CLASS DAY COMMITTEE
Front: G. McKenna, S. Woolf, M. McLaughlin.
Rear: J. Daly, P. Williams, R. Thims.

GEORGIA McKENNA

Class Day Comm. 3; Yearbook 3; National Honor Society 2; Pep Club 2, 3; Senior Play Cast; School Show Comm. 2. "Sweet, happy, pretty—a joy to all."

JAMES McKENNA

Class President 3; Vice-President 2; Social Comm. 1; Little Sir Echo 1, 2, 3; Student Council 2, 3 (President); Baseball 2; State House Representative; J.W.V. Good Neighbor Representative. "Nothing great was ever accomplished without enthusiasm—and Jimmy certainly doesn't lack enthusiasm."

KATHLEEN McLAUGHLIN

Yearbook 3; Pep Club 1, 2, 3; Tennis 2, 3; Senior Play Committee 3; School Show Committee 2; Activities Comm. 1. "Kathy is charming, thoughtful of others, and is liked by all who know her."

MARILYN McLAUGHLIN

Class Day Comm. 3; Yearbook 3; Student Council 2, 3; National Honor Society 1, 2, 3; Pep Club 1, 2, 3; Senior Play Comm. 3; School Shows 2, 3. "Vim, Vigor, and Vitality!"

MAUREEN McNEIL
Pep Club 1, 2, 3; Choral Art Society 1; Senior Play Committee 2. "She smiles when others sigh."

CLAIRE MERCHANT
"A fair exterior is a silent recommendation."

RICHARD MILANO
Science Club 1; Projection Club 1; Basketball 1, 2, 3; Baseball 1, 2, 3; Senior Fudge Drive Winner 3. "A dynamo on the basketball court."

BONNIE MILLER
Pep Club 1, 2, 3. "She who sows courtesy reaps friendship."

FRED MILLS
Football 2, 3. "Life is too sweet to worry."

SALLY ANNE MILLS
Pep Club 2, 3; Choral Art Society 2, 3. "Cute as a button."

DAVID MORGAN
Activities Committee 1. "Watch it, girls, here I come!"

FRANCES MORRIS
Art Committee 3; Pep Club 2, 3. "Pleasantness is a precious charm."

JOHN MURPHY

Projection Club 3; Golf 1, 2, 3. "What's a little nonsense now and then?"

BARBARA MURRAY

Class President 2; Art Comm. 2, 3; Little Sir Echo 2, 3; Student Council 2, 3; Girls' State 2; Pep Club 1, 2, 3; Senior Play Cast 3. "It's not so much how much you learn as what you do with what you learn."

EILEEN MURRAY

"Eileen is really lots of fun, for she's a friend to everyone."

WILLIAM MURRAY

Football 1, 2, 3. "Life is just a bowl of cherries."

LAURIE NEIDLEMAN

Art Committee 1, 2, 3; Little Sir Echo 1, 2, 3 (Editor-in-Chief); Student Council 2, 3; National Honor Society 1, 2, 3; Pep Club 1; Activities Comm. 1; Choral Art Society 1, 3; Senior Play Comm. 3; School Shows 1, 2; Auxilium Latinum Award 1; National Merit Scholarship Commendation. "A fine scholar and a fine girl."

IDA NEWTON

Art Comm. 1, 2; Yearbook 3; Little Sir Echo 2; Science Club 2, 3; National Honor Society 1, 2; Pep Club 1, 2, 3; Senior Play Comm. 3; School Show 2; Auxilium Latinum Award 1; National Merit Scholarship Commendation. "And still they gazed, and still their wonder grew, how one small head could carry all she knew."

THOMAS NICHOLS

Science Club 2, 3; Boys' State 2; Rotary Club Music Award 2; Band 1, 2, 3; Dance Band 1, 2, 3; Choral Art Society 1, 2, 3; Baseball 1; Track 2; Senior Play Cast 3; School Shows 1, 2. "His music makes all the world rejoice."

BARBARA NEILSEN

Pep Club 2, 3; Senior Play Committee 3. "She who lives contented possesses everything."

ELEANOR NUNES

Pep Club 3. "A happy heart is the greatest treasure."

GAIL O'LEARY

Little Sir Echo 2, 3; Drama Club 1, 2; Pep Club 1, 3; Choral Art Society 1; Senior Play Cast 3; School Show 2. "Popular, jolly, pretty and sweet—One whose presence is always a treat."

ROGER PACQUIN

Science Club 2; Tennis 2, 3 (Captain); Numismatic Society 3. "A fellow who smiles through every mishap—a fine example of a hearty chap."

ELIZABETH PETERSEN

Pep Club 1, 2, 3; Basketball 1, 2, 3; Senior Play Comm. 3; School Shows 1, 2, 3; Choral Art Society 1. "Live, love, and laugh!"

DRESS COMMITTEE

Left to Right: S. Bruno, M. Magee, K. Clifford.

MARY PHILLIPS

Pep Club 2, 3; Senior Play Committee 3. "A quiet gal, a pleasant pal."

JOSEPH PIKE

Social Comm. 1, 2, 3; Student Council 3; Basketball 1; Track 1, 2, 3. "To all of us he is well known; what he can do, he has well shown."

JOHN POMEROY

Track 3; Lunchroom Worker. "He makes a game of life."

GEORGE PRENO

"Merry men delight in mischief."

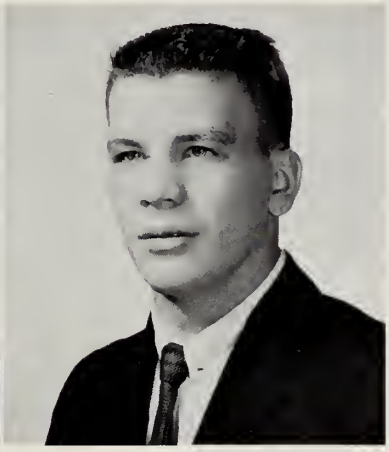

MARITA PYNE

Pep Club 2, 3; Choral Art Society 1, 2, 3; Senior Play Cast 3; School Show 1. "With a merry heart and a joyful manner."

ROBERT RAITMAN

Football 1, 2, 3; Baseball 1; Golf 2. "Happy-go-lucky—free as air—never a worry, never a care."

JANICE RANIERI

Pep Club 3. "Janice's advice to underclassmen is 'Have fun!'"

PHILLIP RATNER

Social Committee 3; Little Sir Echo 2, 3; Football 1, 2, 3; Alexander Trophy Award 3. "Phil has made scores of friends on and off the gridiron."

JOHN REED

Class President 1; Marshal 3; Boys' State 2; Football 1, 2, 3; Basketball 1; Track 1, 2, 3; Senior Play Cast 3. "A world without fun is a poor one," says Jack.

DEENA RICE

Little Sir Echo 3; Pep Club 3; Senior Play Committee 3. "Pretty to look at and nicer to know."

WILLIAM RICHTER

Art Committee 3; Drama Club 3; Tumbling Team 2, 3; Track 2, 3. "The world's no better if you worry; life's no longer if you hurry."

CAROLYN RILEY

Pep Club 3; Senior Play Comm. 3. "Keep it gay!"

RITA RILEY

Pep Club 1, 2, 3. "Those Sparkling eyes."

DAVID ROBBINS

Art Committee 1, 2, 3; Band 1, 2, 3; Dance Band 3; School Show 1; Numismatic Society 3. "Let there be drums!"

FRANK ROTA

Projection Club 1, 2, 3. "A good man is hard to find."

PHYLLIS ROTH

National Honor Society 3; Pep Club 3; Choral Art Society 3; Senior Play Cast 3; National Merit Letter of Commendation 3. "Although Phyllis is a newcomer to WHS, she has made herself very welcome by her active participation in school affairs and by her pleasant personality."

ELEANOR RUTLEDGE
Pep Club 3. "Marriage is the plan in Eleanor's immediate future."

FRED SANO
"Anchors away, Fred!"

JOHN SAVASTA
Science Club 3; Baseball 1; Chorus 1. "John would like to be a civil engineer."

CAROL SAWYER
Social Committee 1, 2, 3; Student Council 2, 3; Pep Club 1, 2; School Show Committee 2. "Heaven such grace did lend her that she might admired be."

OUTSTANDING CLASS CITIZENS—
Elaine Barrile, winner of the Daughters of the American Revolution Award, and James McKinna, winner of the Classmates Today—Neighbors Tomorrow Award, given by the Jewish War Veterans. Jim also represented W.H.S. at the State House on Good Government Day, as state auditor.

RICHARD SCHWARTZ

Science Club 2, 3; Projection Club 1, 2, 3; Golf 1, 2, 3. "Many arrows, loosed several ways, come to one mark."

JOSEPH F. SCIMONE

Science Club 2; Baseball 1, 2, 3. "Joe wants to attend college to study building construction."

FRANK SHARKEY

"After this summer, 'off he goes into the wild blue yonder . . . ' "

VIRGINIA SHARKEY

Science Club 3; Pep Club 3; Senior Play Cast 3. "Words are easy, like the wind; Faithful friends are hard to find."

ARTHUR D. SHUMAN

Little Sir Echo 2, 3; Science Club 1, 2, 3; Senior Play Stage Crew 3. "If you want to be respected, you must be honest. If you are honest, you reap more than respect."

CHARLES SHUMAN

Science Club 2, 3. "When a teenager burns the midnight oil, it is usually in a crankcase."

GAIL SILVA

Social Comm. 1, 2, 3; Pep Club 1, 2, 3; Senior Play Cast 3. "To be merry best becomes you; for out of question, you were born in a merry hour."

BARRY D. SILVER

Yearbook 3; Science Club 1, 2, 3; Senior Play Cast 3; National Merit Scholarship Commendation. "Success comes from effort."

INGRID SKALBE

Drama Club 1, 2; Pep Club 2; Choral Art Society 3. "She is one whose nature never worries."

ROBERT SKOMRO

Science Club 3; Numismatic Club 3. "He attains whatever he attempts."

DAVID SMALLEY

Science Club 3; Band 1, 2, 3; Choral Art Society 3; Track 1; Activities Committee 1. "Good looking, easy going, nice to know."

NANCY SMITH

Pep Club 1, 2; Choral Art Society 2, 3; Lunchroom 1, 2. "To be a nurse is Nancy's desire, and we know she will be a fine one."

ROBERT SMITH

Little Sir Echo 1, 2, 3 (Co-Sports Editor); Projection Club 1, 2, 3; Drama Club 3; Basketball 1, 2, 3 (Manager); Track 1; Golf 3; Senior Play Cast 3; School Show 2. "Always on the go."

ROBERT STAFF

"In he comes with gusts of laughter."

DAVID STAFFIER

"I've got the world on a string."

ROBERT E. STEVENSON, JR.

Football 1, 2, 3; Baseball 1, 2, 3. "A good sport is liked by all."

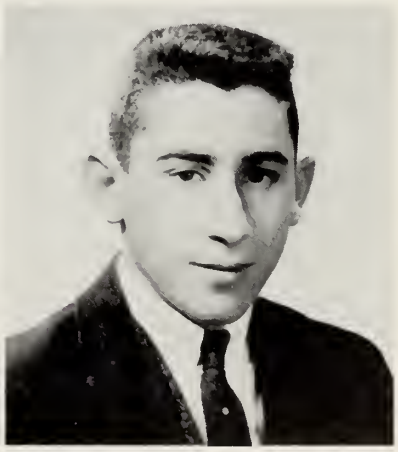

DAVID TALMANSON

Football 1, 2, 3; Baseball 1. "Dave should certainly be a success in whatever field he enters after high school."

JANE TAUB

Art Committee 1, 2, 3; Little Sir Echo 1, 2; Science Club 1; Pep Club 1, 2; Senior Play Committee 3; School Show 1, 2. "When Jane's a nurse at your beck and call, she'll still have the same sweet look for all."

ROBERT THIMS

Class Day Committee 3; Projection Club 1, 2, 3; Drama Club 3 (President); Basketball 2, 3; Baseball 1, 2, 3; Senior Play 3. "He'll be casual to the last."

EDWARD TIPPING

Football 2, 3; Basketball 3. "Because he thinks they're great — for food and football he can't wait."

MAUREEN TIRRELL

Gift Committee 3; Little Sir Echo 3; Pep Club 1, 2, 3; Choral Art Society 1; Senior Play Cast 3; School Show 2. "Good things come in small packages—But so does T.N.T."

ARLEEN TOWNSEND

Pep Club 1, 2, 3. "Life begins at two o'clock."

EILEEN TURNER

" 'Bunny' has a smile for everyone!"

EDWARD VAN DALINDA

Social Committee 2; Tumbling Team 3; Football 1. "Life of the party!"

ROBERT VAN DALINDA

Social Comm. 3; Football 1, 2, 3; Basketball 1, 2, 3; Track 1, 2, 3; Program Comm. 3. "You'd be surprised!"

JUDY VITALE

Little Sir Echo 1, 2, 3 (Associate Editor); Science Club 1; Pep Club 1, 2, 3; Senior Play Comm. 3; School Shows 1, 2; Auxilium Latinum Award 1. "Judy has led an active life at W.H.S. She will surely make as many friends in college as she has in Winthrop."

JOHN WARREN

Basketball 1, 2, 3; Baseball 1, 3. "John hopes to attend college next year. Lots of Luck!"

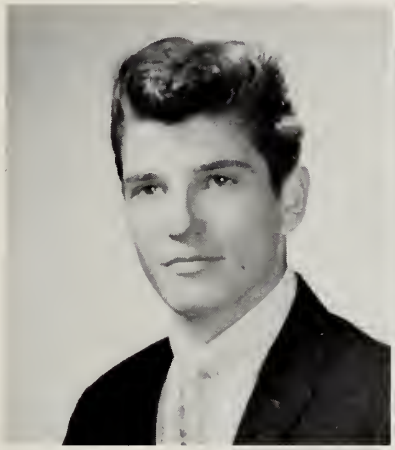

GLORIA WEBBER

"Little friends may prove great friends!"

GERALD WEINER

Drama Club 3; Choral Art Society 3; Senior Play 3. "If he could, Jerry would spend his whole summer water-skiing in Winthrop's frosty waters!"

ELIZABETH WEKER

Yearbook 3; Pep Club 1, 2, 3; Choral Art Society 1; Cheerleader 2, 3 (Co-Capt.); Senior Play Comm. 3; School Show Committees 2, 3. "A bundle of energy!"

NANCY WHITTIER

Pep Club 1, 2, 3; Senior Play Committee 3; School Show 2. "Nancy's greatest asset is her warm personality."

PETER WILLIAMS

Class Day Comm. 3; Tumbling Team 3; Track 1; Senior Play Comm. 3. "Personality plus!"

LOUIS WOLLENHAUPT

Science Club 3; Track 1; Tennis 3. "Skin-diving is Lou's hobby. He wants to study marine biology in college."

SHARON WOOLF

Class Day Committee 3; Pep Club 1, 2, 3; Activities Committee 1. "Sharon would like to obtain a government job in the business world."

CHRISTINE WOYTASZEK

Art Committee 2; Pep Club 1, 2; Choral Art Society 2, 3; Lunchroom 2, 3. "Wherever *I* go, she goes!"

ESTELLE WOYTASZEK

Art Committee 2; Pep Club 1, 2; Choral Art Society 2, 3; Lunchroom 2, 3. "Wherever *she* goes, I go!"

EDWARD ZEIGLER

Football 1, 2, 3 (Co-Capt.); Baseball 1, 2, 3. "A star on the gridiron or on the baseball diamond.

MARC ZELTSAR

Science Club 3; Football 2. "Marc's advice to underclassmen is: 'Study hard in the future'."

Magazine Cover Kids- (1962 Style)

(Right) This is progressive jazz?? *Most Musical:* Tommy Nichols and Elaine Barrile.

(Below) Keep the nose to the grindstone? *Best Students:* Laurie Neidleman and Coleman Connolly.

(Right) They go in for the *heavier* sports! *Best Athletes:* Adeline Gallo and Phil Ratner.

Celebrity

W.H.S. pride and joy! *Boy and Girl of the Year:* Jimmy McKenna and Barbara Murray.

Sic — Sic — Sic

Don't worry—They're harmless! *Best Sense of Humor:* Peggy Conley and Robert Carter.

Success

Future tycoons! *Most Likely to Succeed:* Laurie Neidleman and Coleman Connolly.

Play Girl

She's out to get 'em! *Biggest Flirts*—Gail Silva (and Jerry VanDalinda.)

Charming

Never a dull moment!? *Best Personality:* Margaret Conley and Jack Reed.

Beatnic

They're so far out—they're in! *Most Artistic:* Jack Gallo and Margarete Glock.

Show Biz

Fighting over the Oscar—*Best Actors:* Maureen Tirrell and David Blomquist.

Glamorous

Best Looking—at themselves! *Best Looking and Neatest:* Carol Sawyer and James McKenna.

E. Capezza, D. Milne, R. Bisignani, M. Frasso.

Class of 1963

PRESIDENT: Douglas Milne
VICE-PRESIDENT: Rosalie Bisignani
SECRETARY: Madeline Frasso

SOCIAL COMMITTEE

Ronnie Cutler
Stephen Calla
Natalie Furlong
Willard Murray
Mary Pomeroy
Brendan Collins

FACULTY ADVISORS:

Mrs. Rose Pareti
Mr. John Callahan

Mrs. Pareti, Mr. Callahan

R. Cutler, S. Calla, N. Furlong, W. Murray, M. Pomeroy. (absent: B. Collins).

Room 210

Row 1: J. Bachini, M. Cronin, E. Capezza, M. Black, S. Cardoza, D. Carnicelli, R. Cutler, C. Brill. *Row 2:* C. Coviello, F. Bramson, C. Bond, E. Annis, C. Coggeshall, E. Annis, J. Cote, R. Bisignani. *Row 3:* B. Berk, M. Conley, J. Carsley, J. Andrews, T. Andelman, L. Bianco, A. Cherwin, B. Baseman. *Row 4:* R. Cardoza, S. Baehr, R. Coviello, M. Curran, C. Annis, H. Collignon, S. Calla, Mr. Sheehan. *Row 5:* R. Chambers, V. Carbone, F. Costa, N. Buchman, R. Carsley, H. Basch, M. Belkowitz, D. Censabella.

You may not have all the spirit in the school.

But you think it's safe to say,

In a modest sort of way,

That you've broken many a rule.

Room 212

Row 1: M. Genovese, J. DeMinico, M. Dalrymple, M. Fiorillo, G. Firth, S. Doig, M. Frasso, N. Furlong. *Row 2:* M. Ferrara, M. Dillon, S. Foster, J. Flynn, G. DeCicco, J. Fine, L. Giller, Mr. Callahan. *Row 3:* R. Fearing, J. D'Amore, J. DeCost, M. Gardiner, J. Fischer, J. Fahey, J. Falco, P. Ferullo. *Row 4:* C. DeMartino, A. Freedman, T. Cole, P. Frazier, R. Donoghue, J. Dyer, S. Finlayson, R. DiMento.

Room 214

Row 1: S. Kurr, S. Goldberg, A. Holdren, K. Harrison, K. Hogan, D. Giromini, H. Groman, G. Griffin. *Row 2:* Y. Jelinek, S. Jevili, E. Kaplovitz, J. Hess, D. Law, E. King, H. Hall, Miss McIntyre. *Row 3:* D. Ingersoll, A. Kneeland, L. Greenwood, L. Herdt, C. Lauritzen, A. Harrington, J. Haire, J. Hersey. *Row 4:* S. Katz, R. Krebs, D. Hagan, S. Kurland, J. Gosule, W. Henry, D. Katz, W. Henney. *Row 5:* T. Key, R. Katz, R. Katz, F. Goldberg.

They say the In-Betweens don't have the knack—

But you think it's safe to say,

In a casual sort of way,

That advantages—in brains, in sports, in friends—you do not lack.

Room 215

Row 1: J. McDonough, C. Lombard, R. McGowan, T. Lynch, S. Harrington, S. Levin, L. McEachern, E. Martel. *Row 2:* M. Mannetta, J. MacDonald, J. McIlroy, C. Murray, M. Lohnes, S. Mahegan, J. Jackson, Mrs. Sucharzewski. *Row 3:* R. McFarland, D. Marcocio, M. Miller, W. Murray, J. Merchant, J. Mills, J. McDonald, R. Nadeau. *Row 4:* W. McCormick, S. McLeod, D. Martucci, R. McKenna, R. Minichino, D. Locke, E. MacNeil, D. Milne. *Row 5:* L. McEachern, K. Monahan, W. Lieberman, R. McEwan.

Room 226

Row 1: D. Peacock, A. Parrelli, D. Posner, J. Pinkman, K. Ryan, J. Ritter, M. Rubin, C. Parrelli. *Row 2:* L. Reynolds, S. Poirier, C. Nickerson, G. Petrillo, L. Reese, I. Norcott, C. Rossi, M. Pomeroy. *Row 3:* K. Nestor, S. Parsons, E. O'Connell, A. Saulnier, D. Ogle, L. Pepicelli, P. O'Donnell, W. Richter. *Row 4:* D. Polansky, G. Reed, C. Norris, R. Minsky, L. Resnick, J. Previte, L. Pizer, A. Rorick. *Row 5:* R. Payne, N. Rozantes, P. Rudberg, L. Riley, J. Princi, J. Nelson, B. Robbins, F. O'Brien, Mr. MacFarland.

They say the seniors set the pattern for you—

But you think it's safe to say,

In a confident sort of way,

That you've already lost the seniors far behind from view.

Room 227

Row 1: M. Waxman, L. Zimmer, B. Welle, S. West, J. Sirianni, M. Weker, D. Secatore, L. Schroeder. *Row 2:* M. Stern, N. Stanton, R. Strachan, C. Slaney, B. Spector, F. Hyland, A. Struzziero, R. Thibeau. *Row 3:* H. Shore, J. Torrone, M. Waterman, A. Taub, R. Griffin, M. Walker, I. Yavner, R. Wasserman. *Row 4:* E. Tipping, P. Smith, J. Smith, M. Stratton, Mr. Trainor, S. Simmons, E. Tipping, L. Wier, A. Steinberg.

Junior Gems

Best Students
Rosalie Bisignani—Mark Waterman

Best Athletes
Lorraine McEachern—Douglas Milne

Neatest
Emilie Capezza—Robert Krute

Mark and Lia

Dougie and Lorraine

Bobby and Emilie

Most School Spirit—Natalie Furlong—Douglas Milne
Most Talented—Grace Petrillo—David Polansky
Best Looking—Emilie Capezza—Stephen Calla
Best Sense of Humor—Mary Pomeroy—Willard Murray

Nat and Doug

Candy and Dave

Steve and Emilie

Mary and Willy

A. VanDalinda, J. Polino, M. Sheldon, M. Ardita.

Class of 1964

PRESIDENT: Joseph Polino
VICE-PRESIDENT: Mark Sheldon
SECRETARY: Marie Ardita
TREASURER: Alice VanDalinda

SOCIAL COMMITTEE: Lois Meinhardt, Paulette Sirois, Sharon Verdi, Robert Frank, Donald Milano, Terry Rodes.

FACULTY ADVISORS:

Mr. Edwin Bailey
Mr. Edward Belliveauw

Mr. Bailey, Mr. Belliveau

Row 1: P. Sirois, L. Meinhardt, S. Verdi. *Row 2:* D. Milano, T. Rodes, R. Frank.

Room 228

Row 1: J. Ahern, N. Albert, M. Ardita, M. Blue, K. Baskette, M. Cash, J. Bibber, I. Adelstein. *Row 2:* C. Brucker, M. Amico, K. Barrett, L. Arnold, A. Alpert, A. Bernabei, M. Benker, N. Amerino. *Row 3:* R. Broder, W. Benker, K. Benker, F. Blades, A. Alinkowitz, N. Belcher, R. Atcherley, C. Byne. *Row 4:* P. Bloomfield, R. Cox, D. Baer, C. Berryman, R. Yates, L. Berman, I. Bramson, Mr. Conway. *Row 5:* J. Betley, G. Berkowitz, N. Gagnon, R. Belcher, R. Allen, G. Bosworth, M. Agostino, J. Brogan, R. Aiello, R. Anderson, R. Brucker, N. Burkhardt.

From "big shots" to babies in one easy lesson!
No wonder you were crushed when you came.
Third floor homerooms and third lunch
Periods did nothing to elevate your status.

Room 321

Row 1: B. Luongo, J. Lipkin, L. Kearney, M. Jackson, A. Indresano, D. Hanlon, M. King, D. Lorance. *Row 2:* J. Kaplan, S. Hanna, S. Lindsay, S. Leach, E. Hurley, K. Kneeland, J. Hess, E. MacDonald. *Row 3:* J. Lally, B. Kepnes, C. Harber, L. Hopkins, P. Loomis, G. Moynihan, M. Laub, W. Mack. *Row 4:* H. Levine, R. Stump, P. Houseman, J. Jimenez, J. Hunter, W. Henderson, P. Lambert, Mr. J. P. Sheehan. *Row 5:* R. Hanlon, B. Hurley, T. Hesinius, H. Holgersen, R. Machado, D. Key, R. MacLaren, A. Johnson. *Row 6:* J. Hanson, A. Karnakis, W. Gardner.

Room 316

Row 1: S. Cooper, D. Downs, J. Campedelli, K. Cali, J. Ciarcia, P. Cook, N. Cerbone, D. Covitz. *Row 2:* G. Curran, S. Dalton, K. Cox, B. Coutinho, R. Cantillo, E. Cohen, A. Daly, Miss Wilder. *Row 3:* R. Cunningham, K. Ceder, R. Cordes, C. Dolan, S. DeFelice, W. Cargill, R. Cawthorne, R. Camacho. *Row 4:* S. Caponigro, D. DeGaust, G. Censabella, R. Chapman, J. Dietz, T. DiVito, J. Damato, J. Costanzo. *Row 5:* D. Case, J. Ciarcia, J. Carr, P. Calsimitti, E. Cooledge, F. Donohue, R. Ceder, P. Colarusso. *Row 6:* T. DePippo, J. DePersis.

You are traditionally the noisiest, tardiest,
and most careless ("Can't you follow directions?")
You begin to grasp how insignificant you are
when the Senior who just stepped on your toe
says, "I didn't even know you were there."

Room 317

Row 1: J. Flynn, L. Finestone, M. Ford, J. Forristall, J. Gray, A. Gordon, S. Ehrenwald, M. Fanale. *Row 2:* R. Gallagher, C. Crawford, M. Farro, G. Dracos, M. Gilardi, C. Griffin, I. McArdle, Y. Allard. *Row 3:* T. Furlong, A. Graham, J. Gould, G. Fullerton, K. Grady, M. Fillion, P. Fiske, R. Foley. *Row 4:* W. Frazier, R. Goldberg, H. Gold, R. Gardiner, G. Eliot, R. Frank, M. Sheldon, K. Goldstein. *Row 5:* J. Hamlin, F. Firzmeyer, M. Power, J. Edwards, E. Dempsey, D. Dubina, W. Gould, Mr. Richter.

Room 329

Row 1: J. O'Neil, G. Murphy, M. Morris, E. Paone, K. McNeil, L. Meinhardt, M. Metz, M. Murphy. *Row 2:* J. O'Hara, D. Massa, S. Nieldeman, P. Rankin, S. Moloznik, R. Morganella, A. Perlis, S. Moulton, C. Mulry. *Row 3:* P. Perry, T. Nadeau, J. Moriarty, M. McRae, L. Perrone, P. Moody, E. Ferrante, J. O'Neil, Mr. Domenico. *Row 4:* R. Pelland, P. Murley, S. Monroe, D. Paci, S. May, K. Molloy, F. Nunes. *Row 5:* S. Mele, W. Maw, R. McGeorge, W. Mosher, J. Paci, C. Mullane, C. Nowell, G. Malkin.

You can take consolation from the fact that the sophomore year is just the beginning of the road that leads to graduation. Even the mighty Seniors were once like you.

Room 330

Row 1: L. Rosenthal, K. Reardon, M. Allard, P. Sirois, C. Pike, E. Pinzur, C. Harrington, D. Shaalman. *Row 2:* A. Porcaro, D. Salerno, C. Rowe, M. Smith, J. Rucipero, G. Russo, D. Rupp, E. Press. *Row 3:* C. Shore, D. Kelly, B. Queenan, J. Quarrington, D. Thomas, K. Smith, A. Skomro, R. Raitman. *Ro v 4:* L. Smith, A. Pike, K. Rosenberg, J. Rosen, P. Silverman, E. Secatore, B. McCarty, Mr. Martus. *Row 5:* B. Sabat, H. Saulman, T. Rodes, A. Scorzella, K. Silck, J. Gilleo, J. Crosby, K. Sibelian. *Row 6:* R. Rossetti, P. McEachern, A. Rutledge, A. Saggese.

Room 331

Row 1: J. Wein, J. Turransky, M. Tapper, M. Trapasso, D. Sweet, J. Walker, J. White, E. Stern. *Row 2:* G. White, R. Staff, V. Clark, M. Pollard, J. Tulipani, M. Burke, S. Verdy, A. VanDalinda, C. Williams, Mr. Cummings. *Row 3:* G. Stocco, T. Tiano, A. Zezili, R. Carroll, L. Spinney, D. Chase, N. Wood, N. Waldman, J. Wall. *Row 4:* G. Ogus, R. Staff, P. Toscano, M. Wilson, D. Milano, R. Triulzi, M. Yaffa, C. Wheaton, R. Vaccaro. *Row 5:* G. Trigilio, J. Tick, R. Stiller, R. Sykes, D. Brennan, R. Walsh, F. Talmanson, E. Wilker, J. Turpin.

Spohomore Probationary Members of the National Honor Society

Left to right: N. Albert, M. Fanale, R. Pelland, P. Bloomfield, S. Leach, M. Fillion, L. Perrone, R. Stiller, G. Malkin, D. Massa, A. Gordon, K. Cali.

Joe

Diane

Bob

Jane

Alice

Sophomore Stand-Outs.

Most School Spirit—Alice Van Dalinda
Joe Polino

Best Student—Diane Massa
Robert Pelland

Most Talented—Jane Campedelli
Richard Cawthorne

Best Looking—Paulette Sirois
Andrew Bisignani

Neatest—Sharon Verdy
Andrew Bisignani

Best Athlete—Connie Pike
Joe Polino

Best Sense of Humor—Ellen MacDonald
Donald Milano

Richie

Andy

Sharon

Paulette

Connie

Ellen

Don

(Below) National Merit Letters of Commendation Winners: Phyllis Roth, Barry Silver Laurie Neidleman—(and Ida Newton).

(Below) Anita Aronson, Betty Crocker Homemaker of the Year from W.H.S.

ACTIVITIES

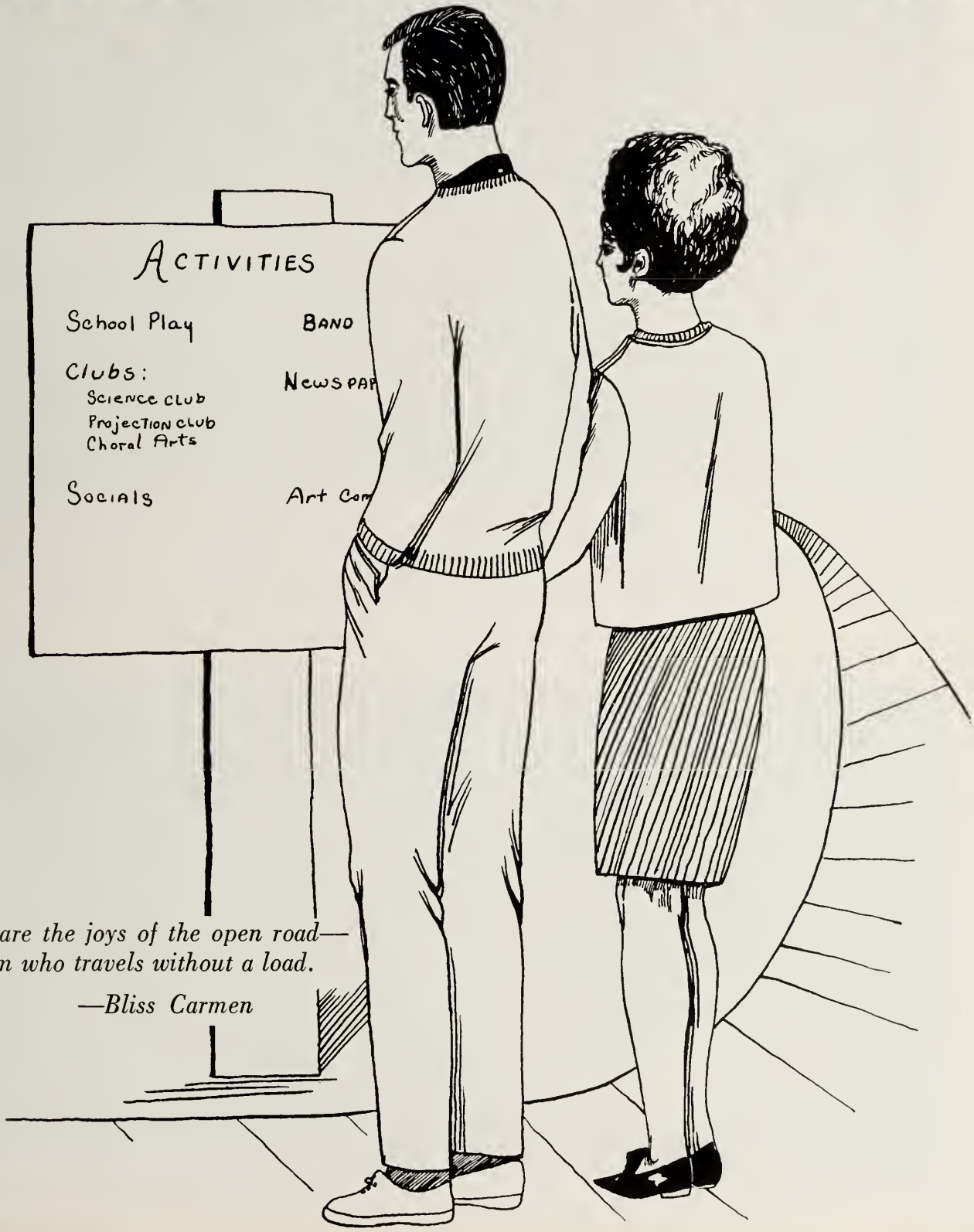

These are the joys of the open road—
For him who travels without a load.

—Bliss Carmen

The National Honor Society

AFTER THE N.H.S. INDUCTION CEREMONY

Row 1: Superintendent Dalrymple, Principal Duplin, Miss Corcoran, E. Barrile, P. Cohen, S. Kaplovitz, M. Curry, M. McLaughlin. *Row 2:* D. Abely, P. Roth, S. Baehr, R. Bisignani, N. Furlong, K. Harrison, W. Henry, L. McEachern, L. Pizer, D. Secatore, R. Wasserman, M. Waterman.

"Character . . . Scholarship . . . Leadership . . . Service . . . these are the ideals of our Society."

In an impressive candlelight ceremony on February 14, 1962, the Pullen Poynte Chapter of the National Honor Society welcomed thirteen new members into its ranks. Principal Ralph Duplin and Superintendent Arthur Dalrymple awarded membership pins and cards to two seniors and eleven juniors. Miss Mary E. Corcoran, faculty advisor, also announced the names of fourteen sophomore probationary members. (See page 68.)

The program was planned and presented by members of the National Honor Society Student Council—Elaine Barrile, Phyllis Cohen, Maureen Curry, Susan Kaplovitz, Marilyn McLaughlin, and Laurie Neidleman—with the assistance of Miss Corcoran.

After the ceremony, members, parents, guests, and teachers were served refreshments in the cafeteria

Seniors Phyllis Roth (left) and Diane Abely (right) receive their membership pins and cards.

The Student Council

Row 1: C. Sawyer, C. Broder, J. McKenna, Mr. Morse, R. Bisignani, M. McLaughlin. *Row 2:* S. Cardoza, K. Ryan, B. Murray, J. Pike, S. Leach, E. MacDonald. *Row 3:* B. Collins, A. Johnson, D. Milne (L. Neidleman absent.)

"To Serve the School . . ."

The Student Council of Winthrop High School is an active organization consisting of seven seniors, five juniors, and three sophomores. With the guidance of its advisor, Mr. Harold J. Morse, the student council has assisted in the solution of the many problems brought to its attention by students and teachers alike. By acting as a liaison between the faculty and students, it has helped to maintain the friendly atmosphere at W.H.S.

COUNCIL OFFICERS

President—James McKenna
Vice-president—Rosalie Bisignani
Secretary—Laurie Neidleman

Stop-over for Dramatics and . . .

SENIOR PLAY CAST

Row 1: G. McKenna, W. Lawson, M. Pyne, B. Murray, D. Blomquist, R. Smith, M. Tirrell, P. Roth, P. Lipkin, G. O'Leary. *Row 2:* B. Marcella, G. Silva, T. Nichols, K. Mahegan, D. Bachini, R. Thims, D. Ficksman, J. Gold, V. Sharkey, Mr. Belliveau. *Row 3:* B. Silver, E. Lawton, J. Reed, F. Corbett, R. Fritz, G. Weiner, D. Abely, S. Davidson.

"Paint the Town Pink"

On December eighth and ninth, things were a bit "off color" at Winthrop High School Memorial Auditorium as the Seniors presented Anne C. Martens' "Paint the Town Pink." This was a delightful comedy about a topsy-turvy high school which could have been in any town (except Winthrop, we think!). Some very unusual shenanigans took place as the students of that school changed positions with the faculty, including the principal, for a day.

"It looks like it's clouding over for rain."

The cast performed as professionally as if they were in a dream come true! Behind the scenes, the managers Judy Ardita and Elaine Barrile; the stage crew; the make-up, props, program, ticket, and publicity committees put forth their best efforts to contribute to the play's success.

Under the fine direction of Mr. Edward Belliveau, a welcome newcomer at Winthrop High, the cast had as much fun putting the play together as the audience had watching it.

"The mice got out! Eek!!" (Remember this at the Senior Play?)

Meet the Drama Club

Under the direction of Mr. Edward Belliveau, the Drama Club is an activity for people who cannot take the regular dramatics course or for those who have more than just a passing interest in the theatre. Mr. Belliveau encourages participation in all phases of the theatre with emphasis on the use of leisure time. The officers are as follows: Robert Thims, president; Steve Calla, vice-president; Grace Petrillo, treasurer; Susan Doig, secretary.

Row 1: H. Alexander, P. Harrington, D. Salerno, G. Petrillo, R. Thims, Mr. Belliveau (Faculty Advisor), S. Calla, S. Doig, J. Lipkin, K. Cali. *Row 2:* R. Krebs, M. Morris, M. Tapper, G. Sweet, C. Beless, P. Silverman, K. Grady, I. Adelstein, D. Lorance, S. Goldberg. *Row 3:* E. Annis, M. Dillon, C. Harber, R. Wasserman, W. Richter, G. Fahey, D. Polansky, F. Bramson, K. Kneeland, C. Mulry. *Row 4:* D. Milano, J. Ciarcia, L. Herdt, P. Frazier, L. Spinney, W. Murray, R. Smith, L. Greenwood, L. Perrone, D. Key.

Row 1: P. Bloomfield, P. Silverman, H. Levine, W. Mack, E. Barrile, A. Gordon, C. Pike, I. Bramson. *Row 2:* R. Baseman, E. Secatore, G. Malkin, K. Sibelian, R. Goldberg, S. Baehr, J. Hunter, J. Torrone, M. Yaffa, D. Polansky, D. Robbins. *Row 3:* D. Ficksman, L. Pizer, P. Larsen, F. Goldberg, D. Katz, S. Davidson, T. Nichols, R. Frank, J. Tick. *Row 4:* D. Smalley, L. Malkin, R. Maw, W. Maw, J. Princi, J. Leabman, D. Locke, W. Gould, R. Fritz, R. Katz, P. Lipkin.

"The Music Men"

Under the able direction of Mr. Harry Harotian, the band endeavors to present to the school and town the best in all types of music. From the popular half time shows to the successful joint concert with New Milford, New Jersey, the members have distinguished themselves. Officers include: Ralph Maw, President; David Polansky, Vice-President; Larry Pizer, Secretary; Robert Baseman, Treasurer.

One of the most popular groups in the school is the Dance Band. Chosen from among the best musicians, this unit entertains at assemblies and dances.

THE DANCE BAND GROUP

Row 1: W. Maw, D. Katz, D. Ficksman, T. Nichols, D. Robbins, R. Baseman. *Row 2:* P. Bloomfield, K. Sibelian, D. Polansky, L. Pizer, P. Lipkin, R. Fritz, S. Davidson, I. Bramson, G. Malkin.

CHORAL ARTS SOCIETY MEMBERS

Row 1: J. Bachini, M. Tapper, D. Sweet, J. O'Hara, J. Ford, A. Gallo, D. Colby. *Row 2:* S. Shore, C. Brucker, D. Secatore, T. Nichols, Mrs. Whipple, D. Bachini, S. Mills, J. Galler, C. Brill, E. Press. *Row 3:* S. Smalley, N. Smith, R. Cutler, M. Glock, S. Moloznick, R. Gallagher, M. Dalrymple, D. Abely, E. Kennedy, H. Groman, J. Walker, T. Andelman, J. Hoffenberg, K. Baskette, S. Neidleman. *Row 4:* L. Giller, M. Pyne, E. O'Connell, J. Fine, A. Cherwin, C. Woytaszek, R. Maw, J. Weiner, E. Woytaszek, J. Fischer, S. Mahegan, M. Conley, P. Roth. *Row 5:* R. Cawthorne, W. Lawson, P. Larsen, E. McNeil, D. Smalley, J. Hardy, J. Leabman, W. Leiberman, R. Fritz, D. Blomquist, L. Pizer, E. Cooledge, E. Secatore, D. Polanskv. R. Camacho.

"The Sound of Music"

Everyone enjoys singing, and the choral art society has given us some good entertainment this year. Mrs. Helen Whipple, the music director, has worked with sophomore, junior, and senior participants to make the programs and practices fun for everyone. Patriotic songs and spirituals are the most popular and frequently used material, although this year songs from Broadway musicals were added to the repertoire.

President this year was Thomas Nichols, who is also the chorus's invaluable accompanist. Diane Bachini was vice-president, Donna Secatore treasurer, and Sally Mills librarians. The planning and cooperation of these officers and Mrs. Whipple enabled the society to give successful performances at the Christmas Assembly, the Music Festival, the All-School Music and Band Concert, and the Exchange Concert.

Row 1: N. Furlong, J. McKenna, G. Glazer, E. Barrile, J. Vitale, Mr. Sheehan, R. Smith, R. Katz, J. Torrone, S. Neidleman. *Row 2:* J. Lipkin, R. Cutler, K. Harrison, D. Carnicelli, H. Groman, L. Zimmer, D. Giromini, K. Grady, B. Coutinho, E. MacDonald, S. DeFelice, J. Ritter, M. Rubin, N. Albert. *Row 3:* E. Capezza, K. Ryan, S. Leach, J. Quarrington, A. Cherwin, B. Murray, J. Flynn, C. Lauritzen, F. Bramson, M. Dalrymple. *Row 4:* A. Bernabei, G. O'Leary, R. Baseman, S. Baehr, R. Wasserman, M. Waterman, F. Corbett, P. Ratner, L. Malkin, I. Yavner, A. Shuman, E. Kaplovitz, R. Bisignani.

Headline Hunters, Inc.

LITTLE SIR ECHO

Keeping well informed these days is essential, and Little Sir Echo, the school newspaper that we anticipate monthly, gives complete coverage of all school affairs. We salute the newspaper's able advisor John J. Sheehan, editor Laurie Neidleman, and the staff for preserving Little Sir Echo's high standards and for providing entertaining reading.

Editor-in-chief Laurie Neidleman hard at work for the next issue.

SCIENCE CLUB SENIORS

Row 1: I. Newton, E. Kearney, P. Cohen, D. Smalley, Dr. Tacelli, J. Gagliardi, Miss Corcoran, J. Collins, E. Barrile, A. Kelly. *Row 2:* A. McGillicuddy, V. Sharkey, M. Zeltsar, L. Wollenhaupt, C. Shuman, P. Marcus, R. Schwartz, J. Gold, D. Abely, B. Belcher. *Row 3:* A. Shuman, B. Silver, R. Skomro, M. Curry, J. Leabman, E. Lawton, L. Marshall, D. Blomquist, T. Nichols, W. Lawson.

Phy-Bi-Chem

The objective of the Science Club is to stimulte interest in the sciences. This year all the science teachers alternated as club advisors. President Joe Gagliardi, Vice-President David Smalley, Secretary Ronnie Cutler, Treasurer Fred Goldberg, and Marshal James Collins planned an interesting year of club activity, which included the presentation of science films and lectures by guest speakers. The culmination of activities was the annual Science Fair, held on March 22.

SCIENCE CLUB SOPHOMORES and JUNIORS

Row 1: Mr. Richter, N. Albert, E. Press, S. Levin, J. Ogus, G. Trigilio, M. Rubin, C. Brill, E. Stern, Mr. Colby. *Row 2:* R. Cutler, L. Zimmer, H. Groman, M. Waxman, B. Berk, B. Spector, E. Kaplovitz, P. Toscano, S. Smalley, K. Nestor, L. Giller, A. Alpert, M. Genovese, S. Goldberg. *Row 3:* B. Baseman, A. Bernabei, C. Williams, S. Baehr, F. Goldberg, J. Fischer, L. Resnick, J. Tick, R. Goldberg, P. Colarusso. *Row 4:* P. Bloomfield, R. Wasserman, P. Smith, J. Dietz, N. Waldman, P. Rudberg, J. Princi, D. Locke, A. Freedman, G. Stocco, J. Whittier, M. Miller, P. Housman.

NUMISMATIC SOCIETY

(Seated, l. to r.) D. Robbins, secretary; D. DeGaust, librarian; M. Baron, president; R. Everbeck, D. McCluskey. *(Standing)* R. Skomro, treasurer; R. Paquin, vice-president; Miss Viva Blackburn, faculty advisor. (Absent: D. Van Wart.)

Money, Money, Money!

This year, a group of boys interested in coins, paper money, and related material formed a club to further their mutual interest. In addition to exchanging coins and ideas, the club members are setting up a permanent library of reference books and periodicals dealing with coins. This library is supported by the club dues and by contributions of the members.

Row 1: R. Nadeau, R. Schwartz, R. Freeman, R. Thims, Mr. Herland, H. Kearney, S. May, D. Katz. *Row 2:* D. Manfra, J. Daly, S. Finlayson, C. Norris, R. Belcher, S. Feldstein, A. Freedman, F. Rota. *Row 3:* W. Hersey, E. McNeil, L. Marshall, M. Belkowitz, M. Stratton, D. Dubina, R. Smith, D. Hunt.

Roll 'Em!

Once again, the Projection Club has provided an extremely valuable and important service for Winthrop High School teachers and students, as it sets up and operates the audio-visual equipment used in school assemblies and in the classrooms. This service club is under the direction of Mr. Edward Herland, who trains the boys in the operation of the various pieces of equipment.

What's Cooking?

SOPHOMORE HOME ECONOMICS CLUB

Row 1: Diane Shallman, Donna Covitz, Mrs. Crosby, Advisor; Margaret Ford, Judith Turransky. *Row 2:* Geraldine Ahern, Nancy Cerbone, Cathleen Griffin, Alice Alinkovitz, Paula Rankin.

This year, an active sophomore Home Economics Club has been carried on under the able direction of Mrs. Dorothy Crosby. The aim of the club is to help its members to lead a full life at home, in the school, and in the community.

Officers of the club are as follows: Nancy Cerbone, President; Marie Fanale, Secretary; Jeri Ahern, Treasurer.

THE LUNCHROOM STAFF

Row 1: J. Collins, J. Merchant, B. Marcella, C. Beless, L. Kearney, J. O'Neil, D. Hagan, P. Ferullo. *Row 2:* Miss Wiitanen, M. Jackson, L. McEachern, G. Mann, J. MacDonald, M. Ferrara, E. MacDonald, K. Ryan. *Row 3:* C. Woytaszek, R. Nadeau, L. Pepicelli, C. Bibbey, W. Flynn, F. Donahue, M. Curran, H. Floyd, E. Woytaszek.

YEARBOOK STAFF

Row 1: B. Weker, P. Cohen, M. Curry, Miss Wilder, S. Kaplovitz, M. Glock, G. McKenna. *Row 2:* D. Colby, V. Jacobs, M. McLaughlin, C. Kaufman, D. Abely, K. McLaughlin, I. Newton, J. Bidmead. *Row 3:* W. Lawson, B. Silver, M. Baron, D. Ficksman.

To describe the work that has gone into this book would be rather impossible. We can say, however, that without the assistance and advice of Miss Florence Wilder the book could never have been so successful. The Echo staff, Editor-in-chief Susan Kaplovitz, and associate Editor Maureen Curry, all hope that the final product will bring the class of 1962 pleasant memories of their happy years at W.H.S.

THE FINAL COPY . . . We never thought we'd live to see the day but . . . !
(Maureen, Susan, and Billy Lawson on the way to the post office.)

SPORTS

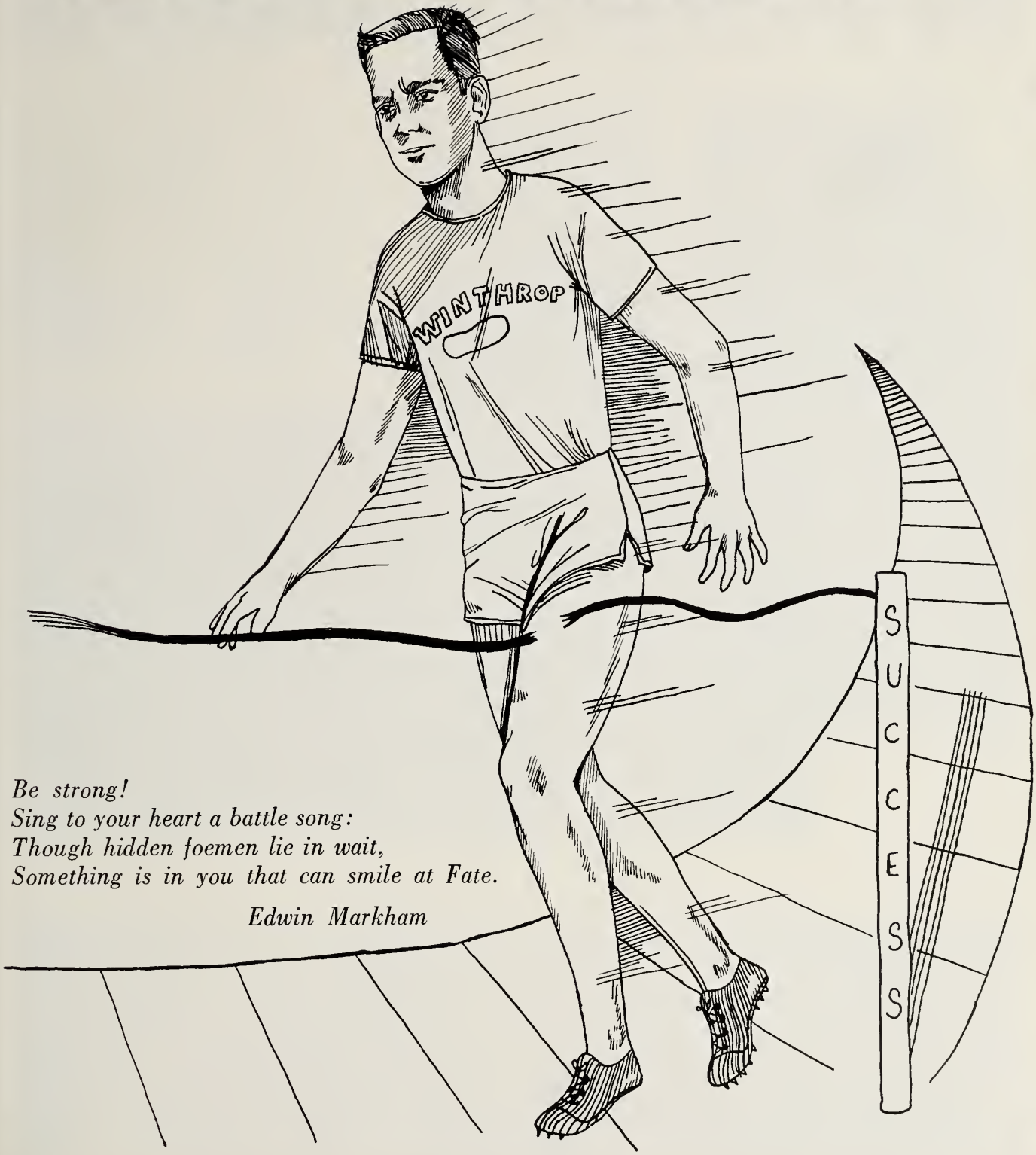

Be strong!
Sing to your heart a battle song:
Though hidden foemen lie in wait,
Something is in you that can smile at Fate.

Edwin Markham

C. Connolly

R. Lorance

F. Mills

R. Raitman

Co-Capt. G. Gray

Co-Capt. E. Zeigler

The Vikings Travel a Rocky Road

Coach Evans,
Head Coach
MacFarland,
Capt. E. Zeigler,
Coach Fioretti,
Coach Trainor.

P. Ratner

J. Reed

R. Stevenson

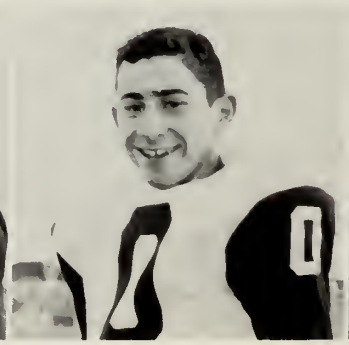

R. Van Dalinda

P. Allen

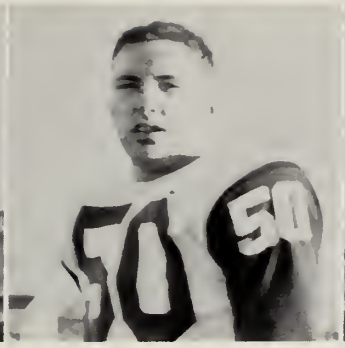

H. Basch

R. Belcher

S. Calla

The Scores:

WINTHROP	6	SAUGUS (JAMBOREE)	0
WINTHROP	16	METHUEN	2
WINTHROP	24	AMESBURY	8
WINTHROP	20	NEWBURYPORT	0
WINTHROP	6	SWAMPSCOTT	16
WINTHROP	6	WOBURN	18
WINTHROP	6	MARBLEHEAD	12
WINTHROP	12	REVERE	16
WINTHROP	6	ANDOVER	7
WINTHROP	6	DANVERS	14

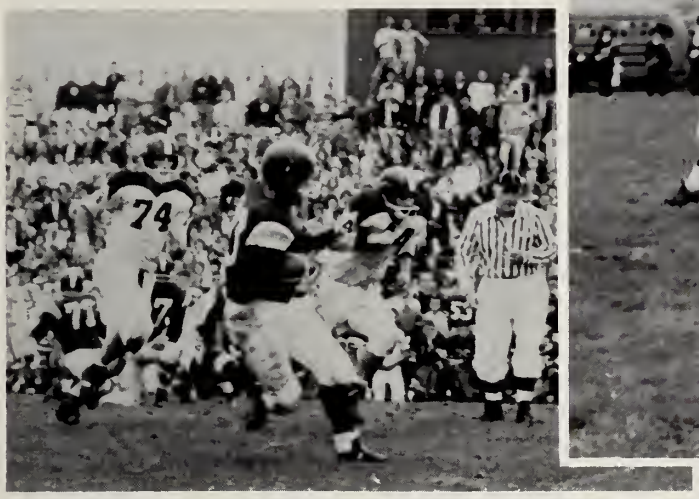

Milne on a long run.

From Zero to Double Zero.

D. Censabella

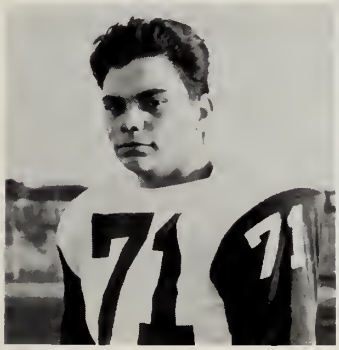

R. DiMento

W. Frazier

A. Johnson

D. Milne

J. Mills

W. Murray

J. Polino

"Come on, Van—Score!"

After chalking up smashing victories in the first two games of the season, the Vikings lost the services of such stars as fullback Polino at Newburyport and Co-captain Carl Gray at Woburn. Thus, plagued by key injuries to their backfield and line, the Vikings had to settle for the same 3-6 record as last year. Outstanding plays were made by seniors Ed Zeigler (Co-captain), Bob Stevenson, Bob Van-Dalinda, and others.

Doug Milne and Paul Frazier will captain next year's team.

"Hit 'em high, hit 'em low" . . .

G. Reed

J. Smith

L. Spinney

E. Tipping

At a special assembly after Thanksgiving, Mr. Raymond Flannery, President of the Winthrop Rotary Club, presented the trophy for the most outstanding player of the 1961 football team to Philip Ratner. Principal Duplin is on the right.

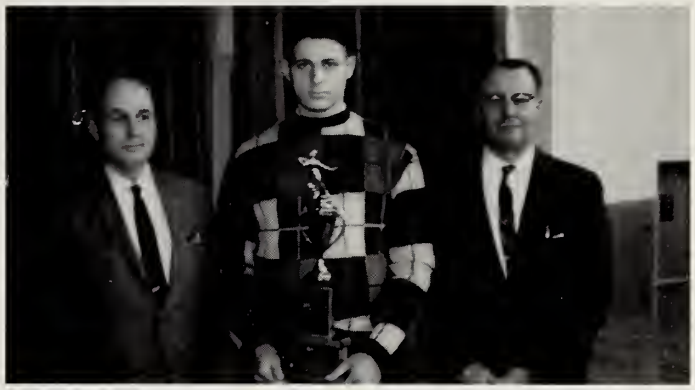

Football Squad

Row 1: R. Raitman, F. Mills, R. VanDalinda, E. Zeigler, J. Reed, R. Stevenson, P. Ratner, E. Tipping. *Row 2:* D. Milne, W. Murray, S. Calla, C. Connolly, J. Polino, P. Frazier, D. Censabella, R. Lorance. *Row 3:* J. Mills, N. Buchman, W. Frazier, R. DiMento, G. Reed, H. Basch, G. Smith, A. Johnson, J. Moriarty. *Row 4:* N. Wood, H. Gold, A. Bisignani, P. Allen, P. Colarusso, B. Robinson, D. Baer, E. MacNeil. *Row 5:* R. Gardner, J. Dietz, R. Belcher, R. McGeorge, L. Spinney, F. Costa, D. DeGaust.

Roll On!

This year the Tumbling Team reached a zenith of popularity, as evidenced by its enthusiastic audiences. The originality and precision of the stunts, once again under the supervision of Mr. Carl Johnson, impressed the spectators. The skit performed at the Thanksgiving rally was also highly entertaining.

Members of the 1961 team include the following: Robert Atcherley, Robert Cox, Paul Fiske, Robert Foley, Peter Murley, Ronald Raitman, Terry Rodes. Richard Donoghue, William Gardner, James Hersey. Donald Ingersoll, Thomas Key, William Richter, James Collins, George Fahey, Richard Everbeck, Richard Krebs, Edward VanDalinda, and Peter Williams.

(L. to r.) Arlene Cherwin, Barbara Coutinho, Joanne Clifford, Laura Jane Zimmer, Betty King, Patty O'Donnell, Peggy Cash, Phyllis Cohen, Helen Hall, Dorothy Colby (head majorette).

Majorettes on Parade

Did you notice a new and different sparkle in the majorette squad this year? You must have! Under their hard working captain, Dottie Colby, the squad worked out many new marching, dancing, and twirling techniques which they displayed at football games, on stage, and in parades.

In addition to their regular flashy routines, the girls presented a cowgirl show in which they wore blue jeans, shirts, and cowgirl hats. All those who saw the splendid half-time show on Thanksgiving Day witnessed the majorettes' conception of the Pilgrim lady. Even though it was cold and rainy, the majorettes, in their Pilgrim hats and collars(and short skirts!), marched out on the field and did their complicated twirling routines.

Here's to the majorette squad—the pride of W.H.S.!

Meet the Champs

Winthrop High's basketball team had a triumphant season this year. Having lost only two games (Marblehead and Woburn), the team proceeded to contend with Woburn for the Northeastern Conference title, and also for the Tech Tourney Class B title. In the quarter-finals of the Tech Tourney, Winthrop won the Northeastern Conference title by defeating Woburn, and thus, came one step closer to the Tech Tourney Class B title. The team will proceed toward that goal in the near future. We will report the final season record in our spring supplement.

Mr. John P. Sheehan, our superb coach, once again perfected a highly memorable "*TEAM*"—twelve individually outstanding players constituting an outstanding team. Our thanks also go to Assistant Coach John J. Sheehan.

Left to Right: R. Milano, C. Mullane, J. Warren, L. Riley, F. Donohue, F. Corbett (Captain), R. McKenna, G. Smith, D. Milne, R. Chambers, W. Kneeland, R. Krute.

W. Kneeland

F. Corbett

L. Riley

J. Warren

SEASON STATISTICS

Non-Conference

Winthrop 43 Melrose 28
Winthrop 50 Lexington 39

Conference

Winthrop 49 Marblehead 33
Winthrop 59 Newburyport 38
Winthrop 55 Amesbury 31
Winthrop 50 Swampscott 31
Winthrop 54 Woburn 52
Winthrop 49 Andover 48
Winthrop 50 Danvers 30
Winthrop 38 Marblehead 46
Winthrop 66 Newburyport 44
Winthrop 64 Amesbury 29
Winthrop 29 Swampscott 26
Winthrop 40 Woburn 59
Winthrop 43 Andover 30
Winthrop 60 Danvers 46

Tech Tourney

Winthrop 56 Natick 51

Tech Tourney and Northeastern Conference Playoff

Winthrop 58 Woburn 45

R. Milano

F. Donohue

R. Krute

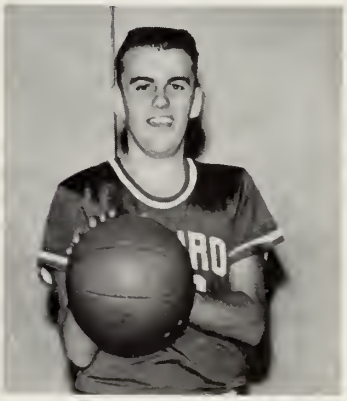

B. McKenna

R. VanDalinda

Left to right: R. Foley (manager), R. Smith (scorer), F. Corbett (captain), H. Basch (manager), Coach John P. Sheehan, E. Tipping (manager).

C. Mullane

D. Milne

(Right)
Watch Frankie out-jump . . .
you know who!

R. Chambers

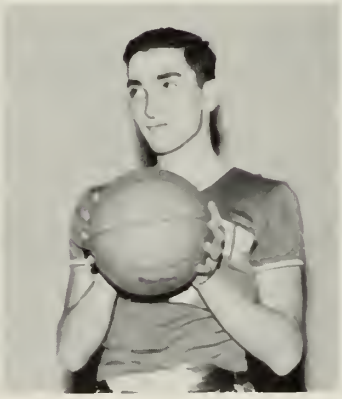

R. Smith

J.V. SQUAD

Row 1: J. Carr, A. Johnson, R. O'Brien, D. Baer, A. Graham, G. Moynihan, H. Holgersen, S. Simmons, B. Robinson. *Row 2:* J. Dyer, A. Karnakis, A. Saggese, L. Spinney, R. Donoghue, L. McEachern, R. Carroll, N. Wood.

(Right)
"Hey, fellas! Look at this little ant!"

(Below)
"Give me that ball."
"No, it's mine!!"

GIRLS' BASKETBALL—VARSITY and OFFICIALS

Standing: K. Mahegan, M. Glock, E. Petersen, E. MacDonald, D. Massa, C. Pike, M. Curran, Miss Kiernan. *Kneeling:* J. Quarrington, L. McEachern, A. Gallo, J. McIlroy.

Kittens on the Court

The girls' basketball team had a successful season this year from the standpoint of experience, if not in victories. There were no former varsity players on the squad. In fact, the majority of the members were just beginners.

Next season looks promising, as the squad is losing only three seniors at graduation, and there will be many eager and capable candidates for a winning team.

The girls on the team appreciate Miss Kiernan's undying spirit and fine coaching.

Row 1: J. Kaplan, L. Kearney, K. Cali, B. Welle, G. Dracos, L. Arnold. *Row 2:* C. Beless, R. Gallagher, C. Harber, B. Queenan, A. Daly. *Row 3:* D. Colby, A. Skomro, P. Cash, J. Walker, M. Cronin.

Spring Sports Captains: Frank Donohue, golf; Roger Paquin, tennis; William Kneeland, track; John Daly, baseball.

Spring Sports Preview

TRACK

Track Coach Matthew Boyle and Captain Billy Kneeland hope that, with a lot of hard work and cooperation, the boys will be able to win the Northeastern Conference this year. Counted as rough competition is Andover, winner of the Conference last year. The boys will definitely enjoy the new equipment they will be using this year, of which the returning veterans will have first choice. (Naturally!)

BASEBALL

Senior Captain Jack Daly will lead one of the youngest baseball squads in the past decade into Northeastern Conference competition this season. Coach John Domenico states that this should be an "interesting season," because the success or failure of the team will hinge upon how rapidly the younger boys will develop under competition.

GOLF

On the golf scene, our team, which is a member of the North Shore Interscholastic Golf League Division B, will start practice during the April vacation. Along with Captain Frank Donohue, there are about 6 returning players from last year. Coach Timothy Sheehan says he would like to see a Northeastern Conference organized for golf, so that we could be playing schools of our size.

TENNIS

Captain Roger Paquin and Coach Harold Morse wish that more people would take an interest in tennis, which is actually more of a participation sport than a spectator sport. Although there is a lack of players at the moment, a good season is expected. We hope to see a lot of victories on the tennis court this year.

VICTORY

CHEERLEADERS

Row 1: C. Murray, D. Abely, P. Dalrymple, J. McIlroy. *Row 2:* B. Weker, N. Furlong, L. Kitson, M. Weker, D. McHugh.

Throughout the school year, our bright 'n bouncy cheerleading squad worked hard to rally support for our teams. The whole student body reflected the girls' contagious enthusiasm and pep. Congratulations for a job well done, cheerleaders!

Are We Rootin' For Our Team—SURE ARE!

What's with the fur coat?

Ten O'Clock Scholar!

As we come to the end of the road . . .

You're in here—somewhere.

We take a last look . . .

Boston Garden, March 6, 1962 . . . The clock stops and we're the champs!!!

The End?

The End!

Autographs

TAYLOR PUBLISHING COMPANY
"The World's Best Yearbooks Are Taylor-made"
YEARBOOKS